

# **Monumental Inscriptions**

## **The Church of Saint Andrew**

### **Burton Overy, Leicestershire**



### **Transcribed by the Great Glen U3A Family History Group**

**With kind permission of the Reverend Mary Ireland**

**Compiled by Jane Moelwyn-Hughes and Toni Smith MBE**

**August 2007**

## **Monumental Inscriptions in St Andrew's Church, Burton Overy**

### **Index of Contents**

Page 3	About this project and key to type of memorials
Page 4	Burton Overy and the church
Page 5	Pictures inside the church, and the oak tree
Page 6	List of Rectors of The Church of St Andrew, Burton Overy
Page 8 & 9	Charitable gifts to the poor of Burton Overy
Page 10	Overall plan of the churchyard showing the sections
Page 11	Section A Transcriptions and plan
Page 20	Section B Transcriptions and plan
Page 26	Section C Transcriptions and plan
Page 34	Section D Transcriptions and plan
Page 38	Section E Transcriptions and plan
Page 42	Section F Transcriptions and plan
Page 53	Section G Transcriptions and plan
Page 60	Section H Transcriptions and plan
Page 62	Section X Transcriptions
Page 62	Section J Transcriptions and plan
Page 69	Pictures of wall plaques
Page 70	Section K Transcriptions and plan
Page 72	Section L Transcriptions and plan
Page 75	Section M Transcriptions from the Burton Overy Independent Chapel Memorials (1983)
Page 77	Index of all names inscribed on Burton Overy memorials.

- Transcriptions recorded by members of the U3A Family History Group
- Word processing and indexing by Jane Moelwyn-Hughes and Toni Smith MBE
- Photographs by Toni Smith MBE

**© Copyright 2007 – Great Glen U3A**

**August 2007**

No part of this document may be reproduced in any form without the prior permission of the authors

## Monumental Inscriptions in St Andrew's Church, Burton Overy

### About the Project

The recording of the monumental inscriptions inside and outside the church was undertaken as a summer project for the University of the Third Age, (U3A) Great Glen Family History Group in 2007. All care has been taken to ensure accuracy of the transcription, however a visit to the church or churchyard to check with the original inscriptions is recommended.

Words from many inscriptions were unable to be read for reasons such as broken stones, writing worn away through time etc., and so some blank spaces occur in the transcriptions. The aim was to record the words exactly as they are found on the stone – so variations in spelling are a common occurrence.

Some of the very old graves were transcribed and published in 1798 in a book called '*The History and Antiquities of Leicestershire*' by Nichols and this can be seen at the County Record Office. Where the script was found to be unreadable, a few words have been taken from these transcripts and identified in [] brackets to help the researcher.

Toni Smith

### Key to gravestone type

Key	Description
MC	Marble cross
MHS	Marble headstone
MP	Metal plaque
SFS	Stone foot stone
SHS	Stone headstone
SLHS	Slate headstone
WC	Wooden cross
SC	Stone Cross headstone
STFV	Small stone flower vase
BMHS	Black marble headstone
GMHS	Green/grey marble headstone
WMHS	White marble headstone

*No member in the U3A Group of transcribers is an expert in geology, and so the type of stone described for the gravestones is our best guess, and not to be taken as definite!*

## Monumental Inscriptions in St Andrew's Church, Burton Overy

### Burton Overy

In ancient writings, the village was referred to as Burtone, Burton Novrey, and later Burton Overy. It is seated in a valley on the brook, which rises in the lordship of Frisby, near Gaulby. It is bounded on the west by Great Glen, on the north by Little Stretton and Norton, on the east by Carlton and Ilston and on the south by Kibworth and a small part of Wistow. It is nearly equidistant from Leicester and Harborough – about 9 miles from each, and in the ecclesiastical division of the county, which is within the deanery of Gartree.

Burton Overy has a long history, and is well documented back to the reign of Edward the Confessor in *The History and Antiquities of the County of Leicester*, by John Nichols (Volume II)

### The Church

The humble medieval church, dedicated to St Andrew, consists of a nave, a north aisle, a spacious chancel, and a tower in which there are three bells.

In the chancel are three stone seats and a piscine. The pulpit and desk are handsome. There is a 15<sup>th</sup> century screen of richly carved oak and an old ironbound chest

The font is circular and plain. Over 400 years ago Hugh Weston, who grew up to be dean of Westminster and preacher to Mary Tudor, was baptised. He was confessor to the duke of Somerset and Sir Thomas Wyatt at their execution, and presided at the trial of Cranmer.

In 1220, this church was under the patronage of the abbey of St. Ebrulf at Urica in Normandy. The then person was Ralph, instituted by William archdeacon of Leicester, who paid four marks to the abbey of old time.

By 1753, the patronage of Burton Overy, which had belonged to the Rev. Chapman Dolby, was transferred to the Rev. Paul Southworth, who married his daughter, and in 1763 it became the property of the Rev. John Lee.

In the churchyard, in front of the rectory, is an oak tree planted at the restoration from an acorn of the famous oak at Boscobel. It is a grand old veteran, keeping a watchful eye on one of its own children, a young oak grown from one of its acorns to celebrate the Diamond Jubilee of the Victoria Era

## Monumental Inscriptions in St Andrew's Church, Burton Overy

### Inside The Church showing The Font



### Coat of Arms

### The Oak Tree Grown from the Boscobel Acorn

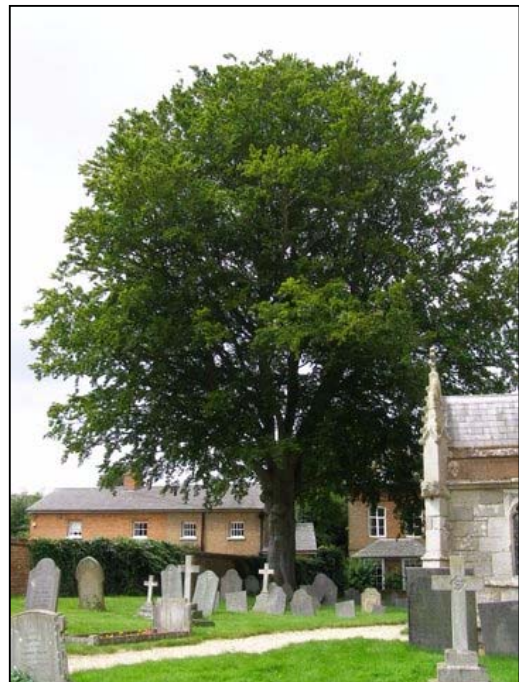



## Monumental Inscriptions in St Andrew's Church, Burton Overy

### Rectors of St Andrew's Burton Overy

#### Diocese of Lincoln

		Cause of vacancy	Patron
1220	Ralph		Priory of Ware
1228-29	Alexander Chaplain	Died	Ditto
1258-59	Peter de Cusington, Sub Deacon		Ditto
8 Aug 1264	Peter de Cusington – Deacon	Died	Ditto
July 1275	Roger de Boudon	Resigned	Ditto
12 May 1290	Nicholas Taylehart – Chaplain	Died	Ditto
6 May 1310	John de Kynardesleye – Clerk	Resigned	King Edward II
6 Dec 1317	Geoffrey de Eton – Acolite		Ditto
	Walter de Everdon		Ditto
10 Sept 1319	John de Watford	Died	Cardinal Luke
19 Aug 1321	William de Corbrigg – Clerk	Resigned	Priory of Ware
23 Feb 1331-32	Richard Passemer – Chaplain		Ditto
	Ivo de Preston	Exchanged	
7 Dec 1339	Richard Passemer		
19 May 1342	John de Ryvers	Resigned	
26 Sep 1343	Robert de Rivers – Clerk	Exchanged	King Edward III
14 July 1355	Hugh de Langdon	Exchanged	
26 Dec 1355	John de Stone	Resigned	
11 Nov 1361	William de Pakyngton		Priory of Ware
11 Aug 1375	John de Newport		King Edward III
7 Jan 1388-89	Thomas Luffewyk – Chaplain	Died	
1 Nov 1390	John Barnetby – Clerk	Resigned	
9 Feb 1391-92	John Rysingdon – Clerk	Resigned	
8 Mar 1391-92	John May – Priest	Resigned	
25 May 1394	Robert Claydon	Resigned	
6 June 1403	Thomas Kyngton – Clerk		
	John Langthorpe	Died	Priory of Shene
20 Nov 1431	John Lay – Priest	Died	Ditto
12 Sept 1437	John Lay – Priest	Resigned	
12 Nov 1459	Thomas Peck – Priest	Died	
31 Dec 1502	Robert Shipley – Priest	Died	
26 April 1515	Edward Burton	Died	Edward Lord Clinton
21 Mar 1546/7	Hugh Weston	Died	John Holm
1552	John Wright	Resigned	Edward Earl of Lincoln
22 Dec 1569	Henry Weston		William Warde
19 April 1576	Thomas Sarson	Died	William Warde – yeoman
2 April 1582	William Burditt	Resigned	Anne Ward
3 Feb 1622-23	Theophilus Burdett	Resigned	William Warde
1649	----- Thomson – An Intruder		Parliamentary Sequestrators
	Theophilus Burdett		Restored by King Charles II
21 Jan 1667-68	Henry Burdett		Theophilus Earl of Lincoln

### **Monumental Inscriptions in St Andrew's Church, Burton Overy**

13 June 1710	Chapman Dolby	Died	Edwd Abbot – Stephen Sherard – John Yates
12 Aug 1742	Paul Soutworth	Died	Edwd Wigley Nicholas Haycock Walter Alicock Isaac Crow
20 Sept 1758	John Lee	Died	Thomas Lee Tom Marton Robt Mearson Richd Haycock
26 Sept 1774	Samuel Topp	Ceded	Elizabeth Lee –widow
13 March 1786	Wm Southworth Lee	Resigned	Himself
16 Sept 1801	Thomas Holditch	Resigned	William S Lee
16 Aug 1811	Thomas Thorp	Died	William S Lee

### **Diocese of Peterborough**

9 Sept 1846	Robert Thorpe M A	Died	Francis T Thorp –widow
6 May 1851	Henry Francis Corrance M A	Resigned	Ditto
22 July 1852	Frederic Thorp B A	Died	Ditto
17 Sept 1917	Nigel James Freer M A	Ceded	H.B.E.Barwell-Ewins
3 April 1919	Alexander Cory M A	Ceded	Ditto

### **Diocese of Leicester**

24 April 1924	Benjamin Lloyd B A	Ceded	C E Barwell-Ewins
19 Sept 1935	Norman Dow Bower M A	Resigned	Ditto
8 Nov 1945	Frederick Harold Terwood B A	Resigned	Ditto
21 June 1958	Lancelot Wilson Foster M A	Retired	Catherine Barwell-Ewins
31 Oct 1968	Charles Neil Wright	Retired	Ditto
27 April 1974	Richard Henry Westbrook	Retired	Ditto
28 July 1982	Roger Wakely	Retired	Rev J H N Llewellyn
9 Feb 1988	Ashley Frederick Bruce Cheesman B A	Ceded	Dr A Llewelyn
17 Aug 1999	Graham Lewis Spencer	Retired	Ditto
7 Nov 2005	Mary Janet Ireland		Ditto

***This List of Rectors was researched by The Revd Lancelot Wilson Foster M.A. and has been transcribed from a hanging in the church.***

**Monumental Inscriptions in St Andrew's Church, Burton Overy**

**Charitable Gifts to the Poor of Burton Overy. (1)**

WILLIAM WARD Gave twenty shillings per annum to the poor out of a Close call'd the Town Close lying on the north side of the Glebe Close, the said Town Close Then in the possession of WILLm BURDET Rector

HENRY COLEMAN Clerk Gave ten pounds the use thereof to buy Bibles to be disposed of by the Minister every Easter Monday: the Poorer Children reading for them with the Approbation of the neighbours.

The said HENRY COLEMAN Gave five pounds the use thereof to be given to six of the poorest widows every Easter Monday.

HENRY TALLIS Gave ten pounds for the use of the poor.

ALICE MOORE Gave fourty [sic] shillings the use thereof to be given in bread to the poor every Easter Monday

JOHN WOODWARD Gave twenty shillings for the use of the poor

ELEANOR COLEMAN Gave twenty shillings for the use of the poor

THE FREEHOLDERS OF BURTON OVERY Gave five pound ten shills, the price of a parcell [sic] of land call'd PENNYMAN GREEN for the use of the poor for ever.

JOHN OSWIN Gave ten pounds the use thereof to be given to the poor on St John's Day

ALICE QUICK of Boston in New England Gave ten pounds for the use of the poor

WILLm LINTHWAIT, WILLm LEACH  
Church-wardens 1774

*Transcribed from a wooden wall plaque hanging in the church*



**Charitable Gifts to the Poor of Burton Overy. (2)**

Nov 11<sup>th</sup> 1799 Mrs CATHERINE PALMER sister to  
The present Sir JOHN PALMER Baronet gave the Interest  
of One Hundred Pounds at four per cent annually  
towards educating poor children of this Parish at  
Burton Overy August 20<sup>th</sup> 1835

Mrs MARY WOODRUFFE left by legacy the interest  
Twenty Pounds annually at Midsummer. Six  
poor widows of this parish not residing in the  
workhouse: the selection to be made by the officiating  
minister and churchwardens and to be put out to  
interest by them. WILLIAM WOODWARD of Burton  
Overy by his will left the interest of two Hundred  
Pounds at three per cent reduced annuities to be  
laid out yearly on the 25<sup>th</sup> December or within  
fourteen days thereof in bread, one half thereof by the  
Rector of the said parish for the time being, to  
such poor inhabitants within the Parish of Burton  
Overy (whether legally settled there or not) as he shall  
think proper and the other half by the Churchwardens  
for the time being of the said parish of Burton Overy  
to such other of such Poor inhabitants as they the  
said Churchwardens shall think proper

F.L.WARD. J.GILBERT. Churchwardens .1867

*Transcribed from a wooden plaque found leaning against the wall in the Lady Chapel.*

Monumental Inscriptions in St Andrew's Church, Burton Overy

Overall Plan of the Churchyard, showing the sections

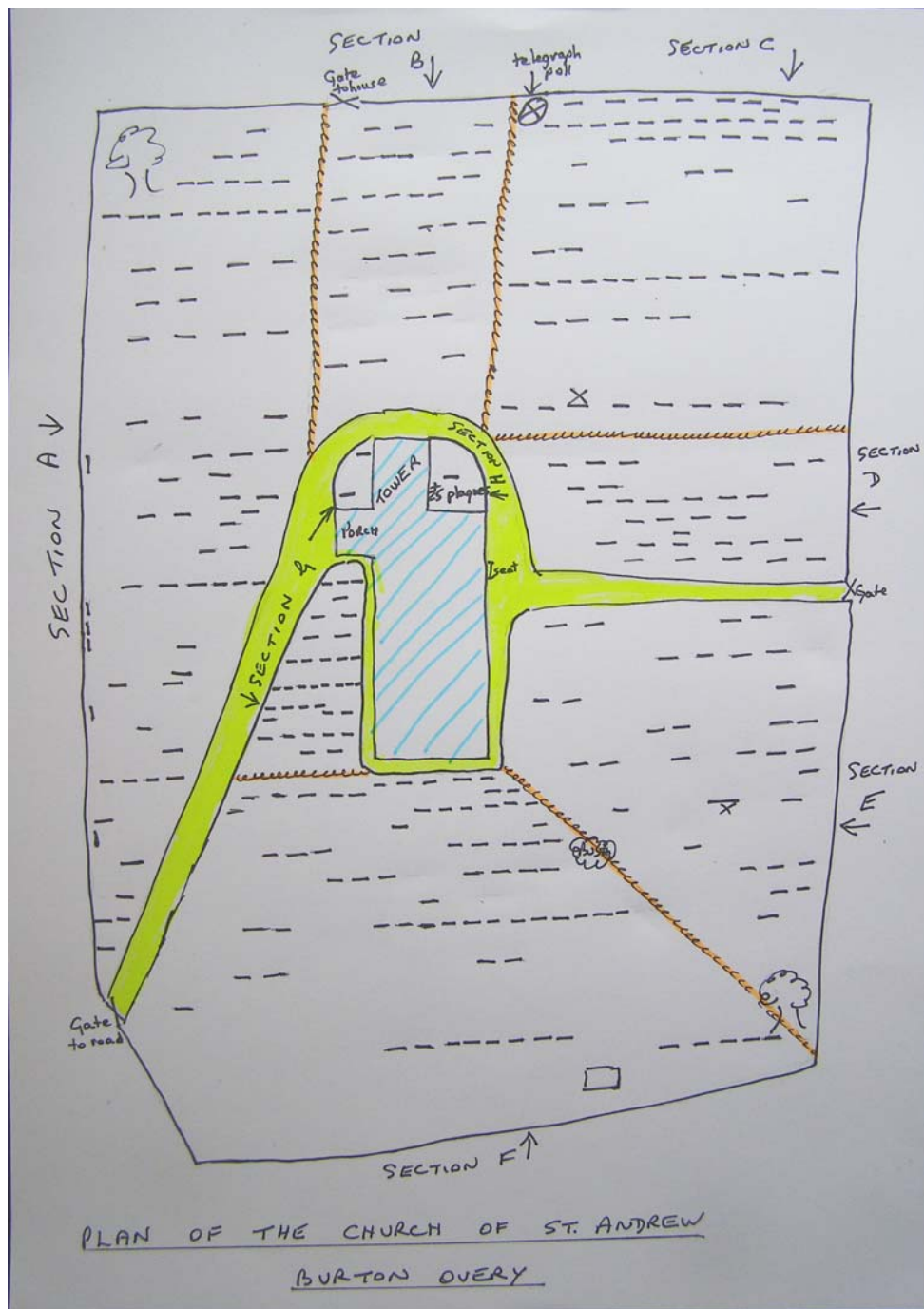

## Monumental Inscriptions in St Andrew's Church, Burton Overy

### Section A

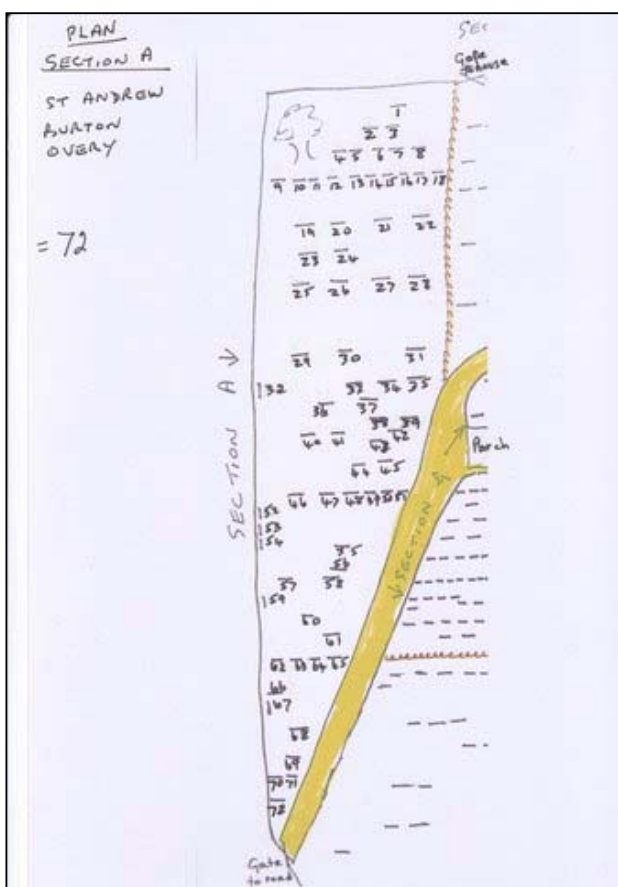

Grave No	Inscription	Type/Mason
A1	Erected to the memory of JOHN MATTOCK who departed this life October 26 <sup>th</sup> 1813 aged 65 years "Watch therefore for ye know neither the day nor the hour where in the Son of man cometh"	SLHS
A2	In memory of ELIZABETH MATTOCK who died Novr 19 <sup>th</sup> 1766 aged 41 years also of HANNAH daughter of JOHN and HANNAH MATTOCK who died in her infancy	SLHS
A3	Here lieth interred the body of WILLIAM MATTOCK who departed this life 23d day of December 1761 aged LXXII years Here also lieth interred the body of JOAN the wife of WILLIAM MATTOCK who died the 23rd day of April 1745 aged LXVI years	SLHS

### Monumental Inscriptions in St Andrew's Church, Burton Overy

Grave No	Inscription	Type/Mason
<b>A4</b>	WILLIAM son of THOMAS LEACH and MARY his wife was born May 9 <sup>th</sup> and died November 15 <sup>th</sup> 1788	SLHS
<b>A5</b>	No inscription	
<b>A6</b>	Here lieth interr'd the body of ROBERT CLEAVER husband of MARY CLEAVER who departed this life Febry ye 5 <sup>th</sup> Anno Dom 1733 in the 37 <sup>th</sup> year of his age Mourn not for me my wife and children dear/ I am not dead but do lye sleeping here/My debt is paid my grave is here/Waite but a while and you may come to lye by me	SLHS
<b>A7</b>	Here lyes the body of BENIAMAN CLEVER the son of WILLIAM & JOANE CLEVER who departed this life May 27 <sup>th</sup> 1715 aged 14 years	SLHS
<b>A8</b>	ELIZABETH SMITH MATTOCK died January 15 <sup>th</sup> 1880 aged 17 years Not dead but sleepeth	SHS
<b>A9</b>	Here lie the remains of ELIZABETH relict of EDWARD LEACH who departed this life on the 16 <sup>th</sup> May 1816	SLHS
<b>A10</b>	Here lieth interred the body of EDWARD LEACH, he departed this life the 7 <sup>th</sup> day of January	SLHS
<b>A11</b>	Here lieth interr'd the body of ANN the daughter of WILLIAM and ELIZth LEACH she departed this life the 25 <sup>th</sup> day of May 1777 in the 26 <sup>th</sup> year of her age	SLHS
<b>A12</b>	Here lieth interr'd the body of WILLIAM LEACH who departed this life the third day of December 1762 in the 54 <sup>th</sup> year of his age, also of ELIZABETH his wife who departed this life the.....1789	SLHS
<b>A13</b>	JHS In memory of WILLIAM LEACH who departed this life March 2 <sup>nd</sup> 1806 aged 68 years	SLHS

### Monumental Inscriptions in St Andrew's Church, Burton Overy

Grave No	Inscription	Type/Mason
<b>A14</b>	JHS Search the scriptures Sacred to the memory of ELIZABETH daughter of JN & MARY ACTON she departed this life the 15 <sup>th</sup> of March 1784 in the 63 <sup>rd</sup> year of her age	SLHS
<b>A15</b>	In hopes of a joyful resurrection here lieth the body of JOHN ACTON who departed this life February the 5 1757 aged XXXVII	SLHS
<b>A16</b>	Here lieth interr'd the body of JOHN ACTON who departed this life the 28 <sup>th</sup> day of May 1747 in the 59 <sup>th</sup> year of his age	SLHS
<b>A17</b>	Here lyeth interred the body of MARY the wife of JOHN ACTON who departed this life the 22 <sup>nd</sup> day of August 1724 in the 34 <sup>th</sup> year of her age	SLHS
<b>A18</b>	Here lieth the body of ELIZ: ye second wife of JOHN ACTON who departed this life February the 17 <sup>th</sup> 1760 aged 68	SLHS
<b>A19</b>	Here lieth the body of MARY the wife of THOMAS ACTON who departed this life March the 8 <sup>th</sup> in the 62 year of her age Anno Domini 1712	SLHS
<b>A20</b>	I.A	Foot stone
<b>A21</b>	Here lieth interr'd the body of ANN the wife of WILLIAM WESTON who departed this life June 3 <sup>rd</sup> 1747 aged 82	SLHS
<b>A22</b>	Here lieth interr'd the body of WILLIAM WESTON who departed this life the 22 <sup>nd</sup> day of December 1734 in the 73 <sup>rd</sup> year of his age	SLHS

### Monumental Inscriptions in St Andrew's Church, Burton Overy

Grave No	Inscription	Type/Mason
<b>A23</b>	<p><b>Left</b> In memory of WILLIAM ALLEN who died Jan'y 22<sup>nd</sup> 1751 aged 78 years</p> <p><b>Right</b> ANNE the wife of WILLIAM ALLEN who died June ye'y 20<sup>th</sup> 1748 aged 82 years Friendly reader let not this flatter thee with the hops of a long life/Put not off repentance till tomorrow/Lest death with his dart dash thee amongst the ruins of time/And wrap thee up in the endless bounds of earth</p>	DSLHS
<b>A24</b>	Here lieth the body of MARY relict of THOMAS WOODCOCK who exchanged time for eternity on the 10 <sup>th</sup> day of July 1776 aged 46 years	SLHS W.Kirk Sculp
<b>A25</b>	<p>Near this place lie the remains of</p> <p><b>Left</b> JOHN ALLEN who departed this life June 1<sup>st</sup> 1790 aged 82 years</p> <p><b>Right</b> Of ELIZ: the wife of JOHN ALLEN who died Oct.15<sup>th</sup> 1787 aged 71 years And of SARAH FARDEN the daughter of JOHN and ELIZ ALLEN who died October 10<sup>th</sup> 1803 aged 55 years Blessed are the dead which die in the Lord from henceforth/yea saith the spirit that they may rest from their labours/And their works do follow them</p>	DSLHS
<b>A26</b>	<p>To the memory of WILLIAM ALLEN who departed this life the 17<sup>th</sup> August 1795 aged 45 years Affliction fore long time I bore/Physicians were in vain/Til God was pleased to give me ease/And cured me of my pain</p>	SLHS
<b>A27</b>	M.W 1776	SHS
<b>A28</b>	No inscription visible	SHS
<b>A29</b>	<p>In memory of ROBERT &amp; WILLIAM two sons of EDIE &amp; SARAH FARDEN Robt died 6 July 1799 aged 8, Willm died 8 July 1800 aged 14 years Reader, prepare to meet thy God</p>	SLHS

### Monumental Inscriptions in St Andrew's Church, Burton Overy

Grave No	Inscription	Type/Mason
A30	<p><b>Front</b>  In loving memory of JAMES LUCAS COCK who died Dec 14<sup>th</sup> 1900 Aged 64 years also of REBECCA his wife who died Aug 5<sup>th</sup> 1918 aged 84 years  I know that my redeemer liveth</p> <p><b>Back</b>  Also of JAMES GEORGE COCK who died at Barmouth N.W may 15<sup>th</sup> 1920 aged 58 years also of ELIZABETH A. T. COCK who died July 8<sup>th</sup> 1934 aged 68 years "In sure and certain hope"</p> <p><b>Right side</b>  Also of FREDERICK LUCAS COCK who died at Nanaimo B.C Sep 26 1903 aged 33 years</p>	Large marble cross
A31	Here lyeth the body of ELIZABETH LACEY wife of THOMAS LACEY who departed this life May the 30 <sup>th</sup> Anno Dom 1712 aged 26 years	SLHS
A32	Here lieth inter.....of MARTHA the wife of JOHN NEWTON who departed this life the 2 <sup>d</sup> day of November 1770 or 1779 aged 65 years	SLHS broken  D Kirk. .Sculp
A33	In memory of JOHN NEWTON he died February 13 <sup>th</sup> 1788 aged 58 years	SLHS
A34	In memory of MARY NEWTON relict of WILLIAM NEWTON She exchanged this transitory life for one that ne'er shall end the 15 <sup>th</sup> Dec 1780	SLHS
A35	Here lyeth interr'd the body of WILLIAM NEWTON who departed this life the 5 <sup>th</sup> day of June 1737 aged 47 years All mortals now consider how you /Lead your lives on earth/Old, young high low leave sin & go, /Prepare yourselves for death	SLHS
A36	?????? 20 April 1669	SHS
A37	Here lieth interr'd the body of JOHN ATKINS SENr who departed this life the 5 <sup>th</sup> day of September 1734 in the 74 <sup>th</sup> year of his age	SLHS



### Monumental Inscriptions in St Andrew's Church, Burton Overy

Grave No	Inscription	Type/Mason
A38	Lay hold an eternal life 1Tim VI. 12 Beneath resteth on the lap of earth the remains of THOMAS HARRALD who exchanged time for Eternity on the 5 <sup>th</sup> of August 1803 aged 57 years	SLHS  A Neal
A39	Beneath are interred the remains of CHRISTIANA relict of THOMAS HARRALD. She departed this life the 14 <sup>th</sup> day of October 1816 in the 69 <sup>th</sup> year of her age also of MARY, daughter of the above who died June 1 <sup>st</sup> 1780 in the 8 <sup>th</sup> year of her age	SLHS  Neal Burton
A40	In loving memory of .....HENRY Rest indecipherable	SHS
A41	In loving memory of BEATRICE MAGGIE WILLIAMS who died Sep 18 <sup>th</sup> 1905 aged 3 years Gentle Jesus meek and mild/ Look upon this little child. In loving memory of AMY HARDING WILLIAMS died June 1 <sup>st</sup> 1985	MHS
A42	In loving memory of THOMAS HARDING WILLIAMS who died November 20 <sup>th</sup> 1914 aged 47 years All my heart is buried with you /All my thoughts go onward with you /Come not back again to labour /Come not back again to suffer	S Cross
A43	In loving memory of THOMAS HARVEY HARDING WILLIAMS 1908-1991 and his beloved wife NORAH ELEANOR WILLIAMS 1907-2000. Together again	MHS flat
A44	Here lieth interr'd the body of KATHERINE the wife of ROBERT WARNER who departed this life the 9 <sup>th</sup> day of September 1745 in the 25 <sup>th</sup> year of her age Also ROBERT and EDWARD the sons who died in their minority.	SLHS broken
A45	ELIZABETH WARNER died Jan ? 1702	SLHS broken
A46	In memory of WILLIAM BERRIDGE the son of WILLIAM BERRIDGE and ANN his wife, he died 14 <sup>th</sup> Jan'y 1780 aged 4 years	SLHS

### Monumental Inscriptions in St Andrew's Church, Burton Overy

Grave No	Inscription	Type/Mason
A47	In memory of MARY the daughter of WILLIAM BERRIDGE and ANN his wife who died the 24 <sup>th</sup> October 1779 aged 14 years Also of nine of their children who died in infancy	SLHS
A48	WILLIAM BERRIDGE who resigned this transitory life on the 7 <sup>th</sup> day of March 1806 aged 75 years Life is uncertain/death is sure/God gave the wound and Christ the cure	SLHS  Kirk Wigston
A49	Sacred to the memory of ANN, the relict of WILLIAM BERRIDGE who resigned this transitory life on the 4 <sup>th</sup> of April 1811 aged 69 years	SLHS
A50	Sacred to the memory of JAMES OSWIN who departed this life January 2 <sup>nd</sup> 1850 aged 84 years also ANN, wife of JAMES OSWIN she died October 26 <sup>th</sup> 1846 aged 74 years	SLHS J Butteris Burton
A51	In loving memory of RUTH KATE LEWIN beloved wife of TOM LEWIN died Sept 30 <sup>th</sup> 1950 aged 74 years Peace, perfect peace Also of TOM LEWIN died October 14 <sup>th</sup> 1953 aged 82 years Reunited	SHS with kerb
A52	In memory of GEORGE & HENRY two sons of THOMAS & DO.....	SLHS broken against wall
A53	W.J.1851	SL footstone
A54	J.B.1896	SL footstone
A55	In affectionate tribute to he memory of JOHN OSWIN who resigned this transitory life on the 14 <sup>th</sup> day of October 1837 aged 24 years Farewell the dearest of my heart/The time is come and we must part/In hopes to meet again above /In joy and everlasting love	SLHS  Neale
A56	In loving memory of HUBERT WILSON ASHBY died April 7 <sup>th</sup> 1919 aged 30 years Also of our dear mother AMY GERTRUDE ASHBY died August 16 <sup>th</sup> 1944-aged 58 years Always remembered	SHS with kerbstone

### Monumental Inscriptions in St Andrew's Church, Burton Overy

Grave No	Inscription	Type/Mason
<b>A57</b>	In loving memory of MARY ELLEN the beloved wife of JOHN BEET who died Dec 11 <sup>th</sup> 1919 aged 49 years "In the midst of life we are in death" also of JOHN BEET who died Oct 13 <sup>th</sup> 1929 aged 65 years "How sweet the name of Jesus sounds"	SLHS  H Smith Burton
<b>A58</b>	TOM beloved husband of LIZZIE BEET died May 30 <sup>th</sup> 1938 R.I.P. Re-united September 16 <sup>th</sup> 1992	SHS
<b>A59</b>	In memory of <b>Left</b> JOHN MOORE Snr departed this life the 1st day of January 1743 aged 73 years <b>Right</b> In lov..... ELEANOR wife of JOHN MOORE ....who departed ....the 30 <sup>th</sup> Aug 1742 aged 63 years Likewise in memory of HANNAH daughter of JOHN and ELEANOR his wife .....the 13th day of Oct 1747	SLHS broken & leaning against wall      Burton
<b>A60</b>	BRYAN EDWARD dearly loved child of CHARLES & STELLA SIMONS who fell asleep April 7 <sup>th</sup> 1938 age 1 year and 7 months. Still with us in memory and love	SHS
<b>A61</b>	In loving memory of JAMES NORMAN GILBERT who died April 8 <sup>th</sup> 1890 aged 63 years also of HARRIET his wife who died July 10 <sup>th</sup> 1893 aged 60 years ( Interred at Welford) also of JOHN GILBERT son of the above who died July 30 <sup>th</sup> 1889 aged 30 years "Thy will be done"	SLHS
<b>A62</b>	In loving memory of ETHEL KATE daughter of ROBERT & CATHERINE FOX died May 11 <sup>th</sup> 1926 in her 40 <sup>th</sup> year Come unto me all ye that labour and are heavy laden, and I will give you rest	SHS
<b>A63</b>	In loving memory of my dear husband ROBERT FOX died January 20 <sup>th</sup> 1932 aged 85 years also of CATHERINE ISABELLA wife of the above died March 7 <sup>th</sup> 1937 aged 86 years Them also which sleep on Jesus/Will God bring with Him	SHS

### Monumental Inscriptions in St Andrew's Church, Burton Overy

Grave No	Inscription	Type/Mason
<b>A64</b>	In loving memory of ELIZABETH FOX died 14 <sup>th</sup> November 1958 aged 85 also CHARLES FREDERICK FOX died 4 <sup>th</sup> February 1962 aged 89 Reunited	SLHS
<b>A65</b>	In loving memory of ELIZABETH MAY FOX died Feb 24th 1979 aged 74 At rest With her beloved sister HILDA VIOLET FOX died Oct 3 <sup>rd</sup> 1997 aged 92	MHS
<b>A66</b>	Sacred to the memory of MARY wife of THOMAS GREEN who resigned this transitory life the 22 <sup>nd</sup> day of June 1823 aged 75 years A sudden change I'm a moment fell/I had not time to bid my friends farewell;/Think nothing strange, death happens unto all/ My lot's today, tomorrow thou may'st fall	SLHS
<b>A67</b>	In loving memory of THOMAS ELLIOTT born August 5 1885 died May 17 1887 Jesus said "Suffer the little children to come unto me" Mark 10.14	SHS Against wall  Butteriss
<b>A68</b>	In loving memory of ALFRED TALBOTT who died Jan 24 1925 aged 71 years also ANN FRANCIS wife of the above who died Jan 5 1938 aged 75 years. "Reunited" Sleeping so peacefully /Sweet rest at last	SHS
<b>A69</b>	In loving memory of HARRY SMITH 1871-1956 also his wife LIZZIE JANE 1868-1943 R.I.P	SLHS
<b>A70</b>	In loving memory of CHARLES WILFRED SWANN who died March 8 <sup>th</sup> 1945 aged 69 years also his dear wife AMELIA EVELYN SWANN who died September 26 <sup>th</sup> 1960 aged 79 years . Resting where no shadows fall	SLHS
<b>A71</b>	.Precious memories of our Mum and Dad GORDON GILFORD died 7 <sup>th</sup> May 1999 aged 77 years and his beloved wife FLORA GILFORD died 29 <sup>th</sup> November 1999 aged 76 years Together again in God's garden/Rest in peace	SHS   MHS

## Monumental Inscriptions in St Andrew's Church, Burton Overy

Grave No	Inscription	Type/Mason
A72	In loving memory of ANNIE ELIZABETH (GILFORD) SHARPE died July 19 <sup>th</sup> 1971 aged 76 years Rest in peace	SHS

### Section B

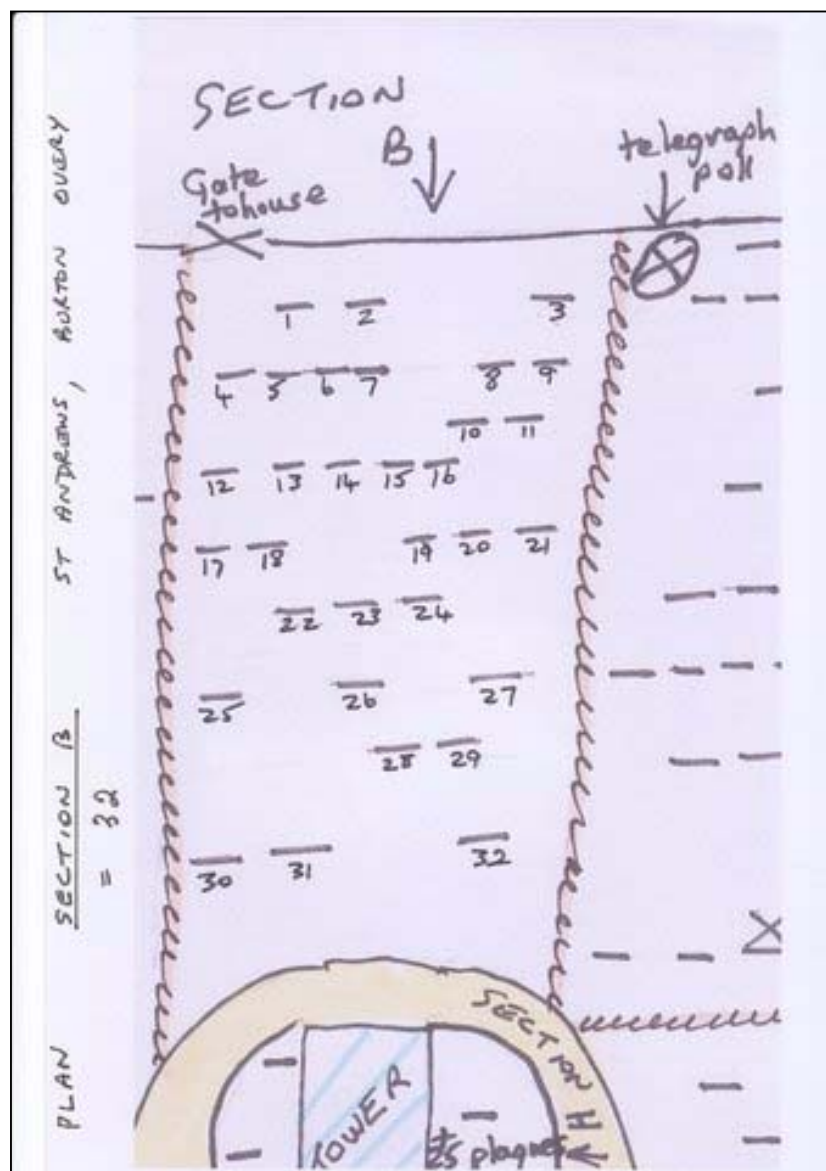

### Monumental Inscriptions in St Andrew's Church, Burton Overy

Grave No	Inscription	Type/Mason
<b>B1</b>	In memory of WILLIAM & JOHN sons of SAMUEL & ANN DAVENPORT they were born the 3 <sup>rd</sup> of Jan 1781 and both died in their infancy	SLHS
<b>B2</b>	To the memory of SAMUEL DAVENPORT and ANN his wife: he died on the 29 <sup>th</sup> of December 1819 aged 72 years. His remains are deposited in the burial ground of Clerkenwell Chapel in London, she died on the 18 <sup>th</sup> of April 1824 aged 72 years and her remains are deposited here "Our life is like a tale that is told!"	SLHS
<b>B3</b>	In hope of a joyful resurrection here rests the earthly remains of JAMES NORFOLK who exchanged time for eternity on the 16 <sup>th</sup> of April, 1823 aged 24 years Sweetly sleep dear saint in Jesus/thou with us shall wake from Death/hold he cannot though he seize us/we his power defy by faith	SLHS
<b>B4</b>	Here lie the remains of <b>Left</b> THOMAS LOVETT departed this life the 19 <sup>th</sup> October 1781 aged 37 years <b>Right</b> JANE LOVETT wife of THOMAS LOVETT she departed this life the 24 <sup>th</sup> of May 1781 aged 35 years	DSLHS
<b>B5</b>	Sacred to the memory of ELIZABETH relict of WILLIAM BELL, of Hambleton in the county of Rutland, she departed this life August the 9 <sup>th</sup> 1776 aged 79 years A deadly dropsy gave the fatal blow/the stroke was certain, but the effect was slow/with wasting pain death found me long oppressed/pitied my pains and kindly brought me rest	SLHS  F P Barkby
<b>B6</b>	<b>Left</b> Here lieth the body of JOHN LOVETT he departed this life the 26 <sup>th</sup> day of July 1768 aged 66 years <b>Right</b> Here lieth the body of ANNE LOVETT wife of JOHN LOVETT she departed this life the 9 <sup>th</sup> day of February 1774 aged 61 years	SLHS

### Monumental Inscriptions in St Andrew's Church, Burton Overy

Grave No	Inscription	Type/Mason
<b>B7</b>	Here lieth the body of WILLIAM LOVETT who departed this life the 5 <sup>th</sup> day of September 1744 aged 39. Also THOMAS his son by SARAH his wife who departed this life March the 21, 1744 .in the second year of his age	SLHS
<b>B8</b>	To the memory of <b>Left</b> SAMUEL BRADDER who exchanged time for eternity the 25 <sup>th</sup> of August 1843 in the 34 <sup>th</sup> year of his age <b>Right</b> SAMUEL BRADDER who departed this life October the 4 <sup>th</sup> 1846 in the 74 <sup>th</sup> year of his age Lord teach us to number our days/that we may apply our hearts unto wisdom	SLHS  J. Buteris Engr Burton
<b>B9</b>	Sacred to the memory of <b>Left</b> SAMUEL BRADDER who resigned this transitory life March the 2 <sup>nd</sup> 1813 aged 83 years <b>Right</b> MARY, wife of SAMUEL BRADDER who died July the 16 <sup>th</sup> 1813 aged 73 years See Jesus stands with open arms/he calls, he bids you come/Guilt holds you back and fear alarms/ but see there yet is room	DSLHS  J Eal. Burton
<b>B10</b>	To the memory of <b>Left</b> JOHN ILIFF he died October the 3d 1787 aged 75 years <b>Right</b> ANN wife to JOHN ILIFF she died August 5 <sup>th</sup> 1791 aged 67 years Oh the high depths of love divine	DSLHS
<b>B11</b>	To the memory of SIMEON ILLIFF who departed this life November the 14 <sup>th</sup> 1795 aged 35 years With deepest thoughts spectator view thy fate/thus mortals pass to an immortal state/thro' deaths dark veil we hope he's found the way/to the bright regions of eternal day Also of JOHN DARKER ILIFF son of the above and ELIZABETH his wife	SLHS



### Monumental Inscriptions in St Andrew's Church, Burton Overy

Grave No	Inscription	Type/Mason
<b>B12</b>	In loving memory of GEORGE MATTOCK who died Feb 4 <sup>th</sup> 1901 aged 81 years. Also his wife ALICE who died July 28 <sup>th</sup> 1903 aged 79 years "Peace, Perfect, Peace" and of SARAH daughter of the above who died March 4 <sup>th</sup> 1915 aged 60 years (interred at Hove Sussex)	SHS  E Haycock & sons Gt Glen
<b>B13</b>	Here lieth interred the body of JOHN OSWIN who departed this life the 21 <sup>st</sup> of October 1759 aged 79 years. A loving husband sure was he/and always was inclined/a faithful friend always to be /and to his neighbours kind	SLHS  SLHS
<b>B14</b>	Here lyeth interr'd the body of ELIZABETH OSWIN the daughter of JOHN OSWIN by MARY his wife who departed this life June 2 <sup>nd</sup> Anno Dom 1739 in the 25 year of her age Here youth virtue and piety all in one grave to gather lie/this maid whom heaven did remove from life on earth to live ab've/had all the qualification of virtue and a good Christian/and tho' death hath now stopt her breath /yet she thro Christ hath conquered death.	SLHS
<b>B15</b>	Here lieth the body of MARY OSWIN the wife of JOHN OSWIN who departed this life February the 27 <sup>th</sup> 1743/4 in the 56 <sup>th</sup> year of her age Farewell vain world I've seen enough of thee/ I value not what thou cans't say of me/Thy smiles I do not crave/nor thy frowns I do not fear/It is one to mee my head lies quiet here/What faults you've seen in mee, take care to shun/And look at home there's something to be done	SLHS
<b>B16</b>	W.L. T.L	SLHS
<b>B17</b>	In loving memory of JOB MATTOCK who died April 23 <sup>rd</sup> 1924, aged 60 years" Until the day break and the shadows flee away" and of MARY ANNIE his wife who died Jan 1 <sup>st</sup> 1928 aged 64 years Also HAROLD, their son died Jan 5 <sup>th</sup> 1946 aged 44 and his wife ALICE died Dec 15 <sup>th</sup> 1971 aged 85 With Christ which is far better.	WMHS  MHS
<b>B18</b>	E.O 1739	SLHS

### Monumental Inscriptions in St Andrew's Church, Burton Overy

Grave No	Inscription	Type/Mason
<b>B19</b>	No inscription	SHS
<b>B20</b>	In loving memory of SAMUEL MALLARD who died July 19 <sup>th</sup> 1891 aged 85 years also of CATHERINE wife of the above, who died March 28 <sup>th</sup> 1885 aged 83 years "Blessed are the dead which died in the Lord/they cease from their troubles"	SLHS  H.Smith Gt Glenn
<b>B21</b>	Erected to the memory of SAMUEL MALLARD who died September 14 <sup>th</sup> : 1804 aged 57 years: and MARY his wife she died July 29 <sup>th</sup> : 1829 aged 82 years: also near this place lie the remains of JOHN, son of SAMUEL and MARY MALLARD he died July 16 <sup>th</sup> 1811 in the 30 <sup>th</sup> year of his age. When dearest friends, and parents die/to part is grief and pain/but o! how great will be the joy/in heaven to meet again	SLHS
<b>B22</b>	To the memory of JOHN BATES who departed this life the 8 <sup>th</sup> day of July 1795 aged 70 years My flesh afflicted was with pain/my body comfortless/my soul gave to God/to find eternal rest	SLHS
<b>B23</b>	In memory of MARY daughter of GEORGE BATES and HANNAH his wife. She died 11 <sup>th</sup> April 1794 age one year and 6 months Tho' short her worldly race/the longer is her rest/God always takes to him/those whom he loves best. Also of JOHN BATES son of the above who died in his infancy	SLHS
<b>B24</b>	Here lies interr'd the body of RICHARD PRIDMORE who departed this life the 18 <sup>th</sup> day of September 1756 in ye 31 <sup>st</sup> year of his age Here lies the only comfort of my life/ who was the best of husbands to a wife/Since he is gone no joy I here shall have/Til I am laid within the silent grave/ where we shall sleep & quietly remain in God's power we meet again	SLHS
<b>B25</b>	In memory of DAVID SMEETON who died October the 7 <sup>th</sup> 1769 aged 48 years. Also SAMUEL son of the above by ELIZABETH his wife who dyd October the 13 <sup>th</sup> 1762 in his infancy	SLHS

### Monumental Inscriptions in St Andrew's Church, Burton Overy

Grave No	Inscription	Type/Mason
<b>B26</b>	Here lie the remains of ANTHONY FABLING who died the 2 day of October 1762 aged 66 years, also of ELIZABETH wife of the above who died the 19 <sup>th</sup> day of July 1774 aged 76 years	SLHS W Kirk Sculp
<b>B27</b>	JOHN THOMAS son of JOHN & ALICE CARVER born Augst 22 1754 died Septemr5 1754 in his infancy	SLHS
<b>B28</b>	Here lie the remains of WILLIAM DALBY who departed this life Mach 23 <sup>rd</sup> 1823 aged 73 years, also near this place is interred the body of MARY DALBY daughter of WILLIAM & FRANCES DALBY she died July 9 <sup>th</sup> 1832 aged 55 years	SLHS
<b>B29</b>	Reader who er thou art prepare for eternity Beneath is deposited the body of FRANCES, the wife of WILLIAM DALBY who exchanged time for eternity on the 21 <sup>st</sup> day of December 1808 aged 68 years	SLHS
<b>B30</b>	CAROLINE WOODWARD died Feb 2 <sup>nd</sup> 1873 Aged 19 "Watch and pray"	SCHS broken
<b>B31</b>	MARY ELIZABETH BIRD died Nov:1 <sup>st</sup> 1878 aged 4 years He shall gather the lambs in his arms and carry them in his bosom	SHS
<b>B32</b>	Sacred to the memory of ELIZABETH FRANKS who departed this life on the 15 <sup>th</sup> of October 1854 aged 43 years My soul waiteth for the Lord	SLHS A Neale Burton



**View of Section B**

## Monumental Inscriptions in St Andrew's Church, Burton Overy

### Section C

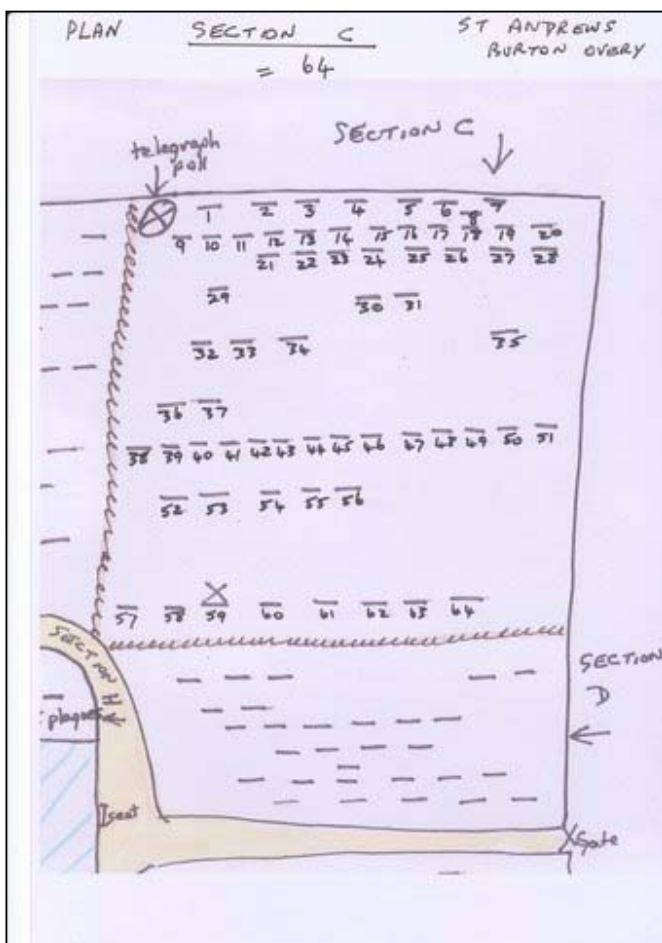

Grave No	Inscription	Type/Mason
C1	In memory of MARY wife to ROBERT SIMSON she died June 1 <sup>st</sup> 1789	SLHS
C2	In memory of a young and caring daughter and grand-daughter SIOBHAN LAURA DODD born 20.4.1989-died 18.1.2005 Death leaves a heartache no one can heal /Love leaves a memory no one can steal SIOBHAN LAURA DODD died 18 <sup>th</sup> January 2005 aged 15 years	SLHS  Wooden plaque
C3	In loving memory of CHARLES HARRY HILL (WAGG) 1925-2003 and his brother GEORGE EDGAR HILL 1923-2004 R.I.P	SHS

### Monumental Inscriptions in St Andrew's Church, Burton Overy

Grave No	Inscription	Type/Mason
<b>C4</b>	In loving memory of SANDRA LAVINIA PAINTER born 7-7-1949 died 26-4-2001 "Ah if you knew what peace /There is in accepted sorrow"	SHS
<b>C5</b>	In loving memory of a dear father THOMAS HENRY NEWTON born 28 <sup>th</sup> May 1906 at Burton Overy died 27 <sup>th</sup> April 2001. Reunited close by with SARAH ANN NEWTON died Dec 1939 and FREDERICK NEWTON died 1914 of Burton Overy R.I.P THOMAS HENRY NEWTON died 27 <sup>th</sup> April 2001 aged 94 years	GHS  Plaque
<b>C6</b>	In loving memory of MAGGIE ASHBY died 12 <sup>th</sup> April 1999 aged 87 years and her husband HUBERT ASHBY died 4 <sup>th</sup> March 2005 aged 89 years	GHS
<b>C7</b>	In loving memory of RICHARD KITTO JAMES died 8 <sup>th</sup> Dec 1998 aged 87. FLORA Mac DOUGALL JAMES wife, mother and grandmother died 3 <sup>rd</sup> Dec 2004 aged 85	GHS
<b>C8</b>	WILLIAM THORP Captain R.N died June 1 <sup>st</sup> 1890 aged 76 I am the resurrection and the Life	Stone anchor flat on a granite base
<b>C9</b>	In loving memory of ANNIE the beloved wife of GEORGE WIGNALL who died May 1 <sup>st</sup> 1902 aged 50 years "A sudden change, she was quickly called away, /And had not time to bid her friends farewell, /Think nothing strange death happens unto all /Her lot today tomorrow we may fall" Also of GEORGE WIGNALL husband of the above who died Nov 3 <sup>rd</sup> 1934 aged 81 years "Reunited"	SLHS  Burton
<b>C10</b>	In loving remembrance of ELIZA the beloved wife of WILLIAM JENKINS who died August 12 <sup>th</sup> 1880 aged 53 years "Thou hast shewn me the path of Life; In Thy presence is fullness of joy" Psalm XVI VII	SLHS  J Butteris
<b>C11</b>	Treasured memories of JOHN W COX (JACK) died 18 <sup>th</sup> Dec 1988. Resting where no shadows fall.	GHS

### Monumental Inscriptions in St Andrew's Church, Burton Overy

Grave No	Inscription	Type/Mason
<b>C12</b>	Sheaf of Corn In memory of OLIVE ADE HOLMAN loving wife, mother & grandma died 13 <sup>th</sup> Dec 1988 aged 76 years JOHN ENOCH HOLMAN 25 July 2007 aged 93 years	GHS  Brass Plaque
<b>C13</b>	Treasured memories of STANLEY ROBERTS 1928-1986	BMHS
<b>C14</b>	In affectionate remembrance of SELINA the beloved wife of JAMES WOOLLEY who died April 22 1884 aged 32 years. Not my will but thine be done St Luke	SLHS
<b>C15</b>	Sacred to the memory of ANN, daughter of EDWARD & ANN PETERS who died October 7 <sup>th</sup> 1827 in the 59 <sup>th</sup> year of her age If upright souls on earth in heaven are blest / then the deceased enjoys eternal rest: For truth & justice did her actions guide/She liv'd below'd & much lamented dye'd	SLHS
<b>C15a</b>	In loving memory of CECELIA HOLMAN a dear wife, mother and grandmother who passed away 17 <sup>th</sup> February 1986 aged 76 years and also her dear husband WILLIAM NELSON HOLMAN who died 18 <sup>th</sup> May 2005 aged 99 years. Now at rest Bradpole Dorset	GHS
<b>C16</b>	Captain ROBERT NOEL remembered always with pride gratitude and deep affection. Born Jersey 4-6-35 Weighed Anchor 6-11-85	GHS
<b>C17</b>	<b>Left</b> Treasured memories of a dear husband ,father and grandpa NORMAN SHARPE BAKER who died October 13 <sup>th</sup> 1985 aged 70 years <b>Right</b> Memories of a dear wife, mother and grandma SELINA ANN BAKER who died December 3 <sup>rd</sup> 2003 aged 92 years	MHS as a open book
<b>C18</b>	In loving memory of BARBARA PATRICK 9-8-1901—23-12-1983 beloved wife of THOMAS HERBERT PATRICK O.B.E 17-6-1895—30-03 –1960	GHS

### Monumental Inscriptions in St Andrew's Church, Burton Overy

Grave No	Inscription	Type/Mason
<b>C19</b>	In loving memory of ALBERT ERNEST PEARS who died July 15 <sup>th</sup> 1958 aged 82 years also ALICE his wife who died Jan 9 <sup>th</sup> 1960 aged 82 years also their only son ERNEST GEORGE PEARS who died May 2 <sup>nd</sup> 1999 aged 87 years	SHS
<b>C20</b>	In loving memory of WINIFRED M ABELL died 27 <sup>th</sup> Nov 1975 aged 78 years GEORGE HENRY ABELL died 5 <sup>th</sup> April 1977 aged 79 years	GHS
<b>C21</b>	Sacred to the memory of <b>Left</b> JOHN MAYN who departed this life the 27 <sup>th</sup> July 1839 in the 68 <sup>th</sup> year of his age "Boast not thyself of tomorrow;/for thou knowest not what a day may bring forth"/"As in Adam all shall die, even so /Christ shall all be made alive" <b>Right</b> ELIZABETH relict of JOHN MAYN who died the 24 <sup>th</sup> October 1841 in the 83 <sup>d</sup> year of her age O, Lord how manifold are thy works!/ In wisdom hast thou made them all:/ The earth is full of thy riches. CIV.24	DSHS
<b>C22</b>	Treasured memories of GEOFF WASLING 1949-1990	SHS
<b>C23</b>	JAMES ARTHUR HILL treasured memories of JIM a loving husband father and grandad died 19 <sup>th</sup> Jan 1991 aged 60 years	GHS
<b>C24</b>	In memory of a much loved son brother and grandson JONATHAN JAMES SCOTT SHELDON born 2 <sup>nd</sup> July 1972 died 28 <sup>th</sup> April 1995 aged 22 years "A shimmering future wasted" /Love changes everything"	GHS
<b>C25</b>	In loving memory of DORIS GOLDING died 23 <sup>rd</sup> June 1995 aged 96 years In heavenly love abiding	GHS
<b>C26</b>	RICHARD HATTERSLEY WILLIAMS 1950-1996 Beloved daddy of VICTORIA and EDWARD dear husband of MICKEY "On and on, over the hill /and the craic is good/heading towards Coney Island"	MHS



### Monumental Inscriptions in St Andrew's Church, Burton Overy

Grave No	Inscription	Type/Mason
<b>C27</b>	In loving memory of MABEL MALLENDER (nee BOND) died 21 <sup>st</sup> March 1998 aged 83 years Deep in our hearts/your memory is kept/to love, to cherish and never forget. At peace	MHS
<b>C28</b>	In loving memory of MARY ELEANOR JONES died 9 <sup>th</sup> June 1968 aged 60 years	SHS
<b>C29</b>	Here lieth the body of MARY WARNER the wife of ROBERT WARNER she died the 13 <sup>th</sup> Decr 1779 aged 34 years In great complaint I long did lie /Physicians all in vain/God did please to hear my cry/And ease me of my pain	SLHS
<b>C30</b>	Erected to memory of <b>Left</b> SAMUEL MAYN who departed this life May the 11 <sup>th</sup> 1814 aged 77 years <b>Right</b> ANN, the wife of SAMUEL MAYN who died April the 17 <sup>th</sup> 1812 aged 75 years “Watch therefore/for you know neither the day/nor the hour/wherein the Son of man cometh”	DSLHS
<b>C31</b>	Erected to the memory of JOHN MAYN son of JOHN and ELIZABETH MAYN who departed this life July 31 <sup>st</sup> 1828 aged 23 years	SLHS
<b>C32</b>	Here lie the remains of ROBERT WARNER who departed this life September the 27 <sup>th</sup> 1774 in the 57 <sup>th</sup> year of his age	SLHS
<b>C33</b>	In memory of ANN the wife of ROBERT WARNER who departed this life December the 1 <sup>st</sup> 1758 aged XXXII years	SLHS
<b>C34</b>	Here lieth the body of JANE the daur of SAMUEL & ANNE MAYN, who departed this life June the 4 <sup>th</sup> 1770 in the 3d year of her age Also here lieth the body of SAMUEL ye son of SAMUEL & ANN MAYN who departed July the 29 <sup>th</sup> 1772 in the 77 <sup>th</sup> year of his age	SLHS
<b>C35</b>	KATE FORRYAN died 28 <sup>th</sup> September 1938 HARRY STANLEY FORRYAN died 3 <sup>rd</sup> December 1955	Kerb stone

### Monumental Inscriptions in St Andrew's Church, Burton Overy

Grave No	Inscription	Type/Mason
<b>C36</b>	Here lyeth ANN the daughter of WILLIAM and MARY PALMER who departed this life June 17 <sup>th</sup> 1755 aged 23 years Lord if I live let me be thine/thine also if I die./Let eternal heaven be mine/Amen,Amen say I.	SLHS
<b>C37</b>	In memory of DAVID son of WILLIAM & MARY WOODWARD he died the 1 <sup>st</sup> Jan 1770	SLHS
<b>C38</b>	Sacred to the memory of JOHN BREEDON FRANKS who departed this life the 22 <sup>nd</sup> December 1846 aged 36 years "Blessed are the dead that die in the Lord J.B.F. 1846	SLHS  Footstone
<b>C39</b>	To the memory of WILLIAM FRANKS son of WILLIAM FRANKS& ELIZABETH his wife he died on 22 <sup>nd</sup> June 1796 in the 13 <sup>th</sup> year of his life	SLHS
<b>C40</b>	To the memory of WILLIAM who departed this TRANSITORY life on the 22 <sup>nd</sup> day of March Anno Domini 1797	SLHS
<b>C41</b>	Sacred to the memory of ELIZABETH FRANKS relict of the late WILLIAM FRANKS of this parish. She departed this life on the 17 <sup>th</sup> day of February in the 81 <sup>st</sup> year of her life	SLHS
<b>C42</b>	Sacred to the memory of ELIZABETH the wife of JOHN FRANKS of this parish. She died the 29 <sup>th</sup> day of September 1817 in the 28 <sup>th</sup> year of her age	SLHS
<b>C43</b>	Sacred to the memory of JOHN FRANKS who departed this life March 31 <sup>st</sup> 1856 in the 70 <sup>th</sup> year of his age "Be ye also ready for in such an hour as ye think not/the Son of man cometh	SLHS
<b>C44</b>	Sacred to the memory of ANN wife of JOHN FRANKS of this parish. She died 11 <sup>th</sup> September 1824 in the 32 <sup>nd</sup> year of her age	SLHS
<b>C45</b>	In affectionate remembrance of ELIZA FRANKS youngest daughter of the late JOHN FRANKS of Stretton Parva who departed this life September 9 <sup>th</sup> 1865 aged 43 years Those that sleep in Jesus/ will God bring with him	SLHS

### Monumental Inscriptions in St Andrew's Church, Burton Overy

Grave No	Inscription	Type/Mason
<b>C46</b>	In memory of ANN daughter of JOHN & ANN FRANKS who died June 29 <sup>th</sup> 1823 aged 3 years and 5 months also of JAMES son of the above JOHN and ANN FRANKS. He died December 2 <sup>nd</sup> 1823 aged 6 months	SLHS
<b>C47</b>	In memory of JAMES son of JAMES and ESTHER GROOCOCK who departed this life May 14 <sup>th</sup> 1823 aged 14 years Reader, boast not of today/for in a moment I will snatch away/I had not time to bid the world adieu/I hope dear Jesus thou will my soul renew	SLHS
<b>C48</b>	In memory of AMELIA ROBINSON died Jan 3 <sup>rd</sup> 1929 aged 85 years	Sandstone with kerb MHS
<b>C49</b>	In loving memory of a dear husband and father JOSEPH EDMUND BOWLEY who died Feb 18 <sup>th</sup> 1968 aged 70 years also his wife ANNIE MARY loved and loving mother who died July 8 <sup>th</sup> 1980 aged 83 years "Come unto me"	GHS
<b>C50</b>	In remembrance of JOHN WILLIAM HARRIS born Jan 7 <sup>th</sup> 1896 died April 11 <sup>th</sup> 1972 also ELSIE his beloved wife born Sept 23 <sup>rd</sup> 1892 died Feb 4 <sup>th</sup> 1976 Life's work well done ALEC HARIS 1921-2002 R.I.P In loving memory of ROSEMARY HARRIS their daughter 1934-2002	GHS  Plaque Plaque
<b>C51</b>	DOROTHY HARRIS died 27 <sup>th</sup> Dec 2006 aged 78 years	WC
<b>C52</b>	In memory of JOHN, MARY and ELIZABETH children of JOHN and ELIZ ASHBY who all died in their infancy. JOHN died Decbr 3 <sup>rd</sup> 1754, MARY died Decbr 29 <sup>th</sup> 1755 ELIZ died October 24 <sup>th</sup> 1756 I.A 1754                      M.A 1755                      E.A 1756	SLHS  Large Slate Footstone
<b>C53</b>	In memory of ANN ASHBY daughter of JOHN ASHBY and ELIZABETH his wife she resigned this TRANSITORY life the 27 day of Sept 1781 aged 18 years	SLHS

### Monumental Inscriptions in St Andrew's Church, Burton Overy

Grave No	Inscription	Type/Mason
<b>C54</b>	Beneath resteth on a lap of earth the remains of ELIZABETH wife of JOHN ASHBY who exchanged time for eternity the 20 <sup>th</sup> of June 1797 in her 65 <sup>th</sup> year	SLHS
<b>C55</b>	Beneath his (sic) deposited the body of JOHN ASHBY who departed this life January 20 <sup>th</sup> 1805 aged 82 years	SLHS
<b>C56</b>	To the memory of JAMES FRANKS son of WILLIAM FRANKS and ELIZBETH his wife, he died 9 <sup>th</sup> Sept 1793 aged 4 years and an half The great Jehovah full of love/his angel bright did send/to fetch this little spotless dove/to joys which never end	SLHS
<b>C57</b>	(Footstone to grave no. 38) J.B.F. 1846	Footstone
<b>C58</b>	Footstone to grave no. 52 I.A 1754                      M.A 1755                      E.A 1756	Large Slate Footstone
<b>C59</b>	In loving memory of GEORGE MEASOM who died March 11 <sup>th</sup> 1873 aged 43 years also of MARY ANN his wife who died May 5 <sup>th</sup> 1899 aged 66 years. Also of GEORGE MEASOM son of the above who died March 11 <sup>th</sup> 1874 aged 1 year "They rest in peace" also of EDGAR MEASOM son of the above who died June 18 <sup>th</sup> 1902 aged 30 years	SLHS Flat
<b>C60</b>	In loving memory of LOMAX WILSON who died June 13 <sup>th</sup> 1867 aged 48 years also of ANN his wife who die January 29 <sup>th</sup> 1899 aged 81 years "Come unto me ye weary, and I will give you rest	SLHS  Smith Burton
<b>C61</b>	In loving memory of CHARLOTTE ANN WILSON who died June 22 1903 aged 60 years "peace perfect Peace" Also of GEORGE WILSON who died January 8 1901 aged 50 years . "At Rest" Daughter and son of the late LOMAX & ANN WILSON	SLHS  H.Smith Burton

## Monumental Inscriptions in St Andrew's Church, Burton Overy

Grave No	Inscription	Type/Mason
C62	In loving memory of JOHN BRADSHAW who died March 16 <sup>th</sup> 1930 aged 83 years, also of ROSE HANNAH, the beloved wife of JOHN BRADSHAW who died March 16 <sup>th</sup> 1921 aged 69 years, also of THOMAS ALFRED BRADSHAW grandchild of the above who died \March 31 <sup>st</sup> 1921 aged 5 years "At Rest"	SLHS on pedestal
C63	In loving memory of ERNEST EDWARD BROOME 8 <sup>th</sup> Sept 1871-19 <sup>th</sup> Dec 1959 ELIZABETH ANNIE BROOM 1 <sup>st</sup> Feb 1871-27 <sup>th</sup> May 1963	SHS
C64	In loving memory of LEWIS WILLSON 1899-1972 also his wife VERA PHYLLIS 1898-1994 R.I.P. In loving memory	SLHS  SSVase

### Section D

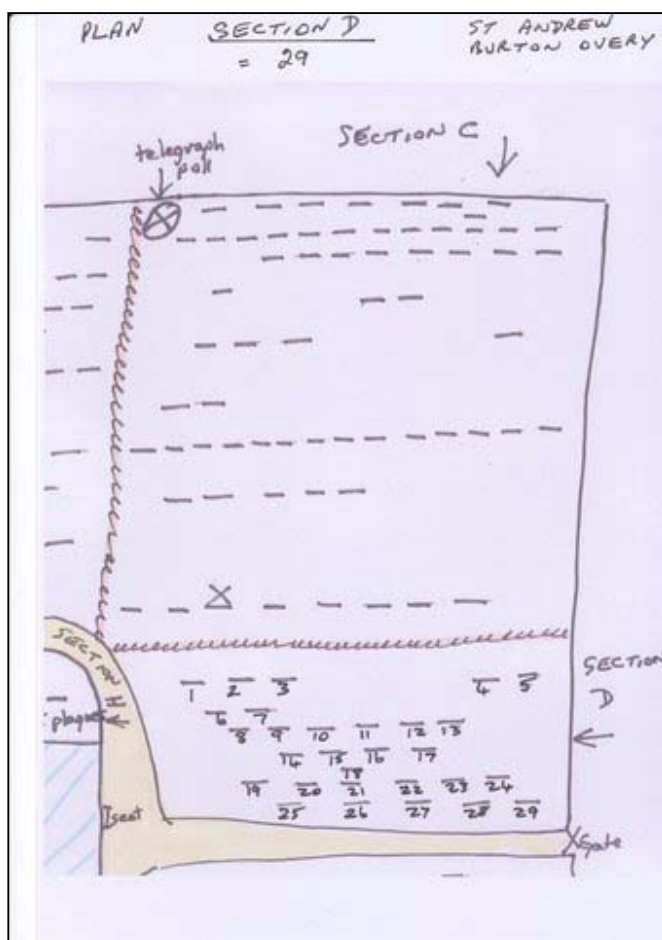

### Monumental Inscriptions in St Andrew's Church, Burton Overy

Grave No	Inscription	Type/Mason
<b>D1</b>	Beneath is deposited the body of JOHN ASHBY who departed this life September the 14 <sup>th</sup> 1805 aged 45 years	SLHS
<b>D2</b>	Here lie the remains of ANN ASHBY daughter of JOHN and ELIZABETH ASHBY who died February 11 <sup>th</sup> 1803 aged 19 years	SLHS
<b>D3</b>	Here lie the remains of ELIZABETH ASHBY daughter of JOHN and ELIZABETH ASHBY who departed this life March 25 <sup>th</sup> 1812 aged 21 years	SLHS
<b>D4</b>	In loving memory of ALBERT EDWARD BURTON 5.8.1890-5.1.1967. His beloved wife FRANCIS MAY BURTON 6.9.1892-22.7.1989 also eldest son DONALD EDWARD BURTON 2.6.1924-9.2.1944. Footstone THOMAS WILIAM BURTON 28.5.1926-27.10.1992	SHS
<b>D5</b>	In loving memory of JOHN EDWIN ALBERT WARDLE died 28 <sup>th</sup> June 1970 aged 87 years also his wife EDITH EMMELINE died 13 <sup>th</sup> April 1979 aged 94 years	Black M
<b>D6</b>	In memory of ELIZABETH NEAL who departed this life Sept the 23. 1810 aged 72 years	SLHS
<b>D7</b>	In loving memory of THOMAS HORTON born July 15, 1808, died October 2, 1892, also of SUSANNA his wife born May 31, 1816, died August 19. 1887 All flesh is gone , the grass withereth,/ the flower fadeth, but the word of our God stands fast for ever.	SLHS
<b>D8</b>	Sacred to the memory of DANIEL CLARK who died September 16 <sup>th</sup> 1866 aged 68 years also of JEMIMA his widow who died Jany 29 <sup>th</sup> 1875 aged 73 years. There is forgiveness with Thee	SLHS
<b>D9</b>	In affectionate remembrance of DAVID JENKINS who died 29 <sup>th</sup> July 1858 aged 57 years also MARY his widow who died 8 Jan 1878 aged 76 years Be ye also ready..in such an hour as ye think not till son of man cometh	SLHS

### Monumental Inscriptions in St Andrew's Church, Burton Overy

Grave No	Inscription	Type/Mason
<b>D10</b>	In affectionate remembrance of CHARLES HOULDEN who died the 15 <sup>th</sup> of August 1852 aged 32 years also of ELLEN, daughter of the above she died the 28 <sup>th</sup> of April 1851 aged 5 years also of JOHN who died in infancy. Thanks be to God, which giveth us the victory through our Lord Jesus Christ 1 Corinth 15.57v	SLHS  Butteris Burton
<b>D11</b>	<b>Left</b> In loving memory of THOMAS REGINALD LEWIN died Jan 4 <sup>th</sup> 1938 aged 34 <b>Right</b> AMY ELIZABETH LEWIN died Nov.21 <sup>st</sup> 1966 aged 64. Reunited	Double SHS
<b>D12</b>	In loving memory of WILLIAM HANNANT who entered into rest October 30 <sup>th</sup> 1936 aged 76 years and of MARY ELIZABETH his beloved wife who entered into rest February 9 <sup>th</sup> 1943 aged 84 years Reunited "The Lord bless you: and give you Peace	SLHS
<b>D13</b>	In loving memory of ALBERT HANNANT beloved husband of Ann who died January 17 <sup>th</sup> 1976 aged 76 years. ANNIE OSBORNE HANNANT beloved wife of ALBERT who died January 28 <sup>th</sup> 1946 aged 58 years "Thy will be done"	SHS
<b>D14</b>	In loving memory of FANNY widow of the late ALFRED READ who entered into rest September 17 <sup>th</sup> 1910 aged 61 years "For ever with the Lord"	SHS
<b>D15</b>	In loving memory of ALFRED READ who entered into rest Mach 29 <sup>th</sup> 1899 aged 51 years Joys are his, serene and pure/Light that ever shall endure Also his daughter NELLIE loving mother of STELLA died March 18 <sup>th</sup> 1960 aged 83 years	SHS
<b>D16</b>	In loving memory of ELLEN HOULDEN who entered into rest January 2 <sup>nd</sup> 1903 aged 83 years "I know that my redeemer liveth"	SHS



### Monumental Inscriptions in St Andrew's Church, Burton Overy

Grave No	Inscription	Type/Mason
<b>D17</b>	In affectionate remembrance of ANN wife of HENRY THOMPSON who died April XXVI MDCCCLIX aged XLIV years There remaineth therefore a rest to the people of God	SHS
<b>D18</b>	In memory of SARAH ANN ROWE daughter of JOHN & SARAH ROWE she died February 14 <sup>th</sup> 1841 aged 1 year and 4 months 'Ere sin could blight or sorrow fade/death came with friendly care/the op'ning to heaven convey'd/and made it blossom there	SLHS
<b>D19</b>	In loving memory of CAROLINE wife of BENJAMIN CLARKE born Sept 8 <sup>th</sup> 1830 died April 14 <sup>th</sup> 1880 She.....fell.....asleep Also of BENJAMIN CLARKE who died Aug 4 <sup>th</sup> 1899 aged 81 years	Sandstone
<b>D20</b>	Head Remembrance <b>Left</b> EMMA CATHERINE DENCHER died 11 <sup>th</sup> June 1956 aged 72 <b>Right</b> WILLIAM URBAN DENCHER died 13 <sup>th</sup> March 1919 aged 75 <b>Bottom</b> At Rest	Stone kerbstone
<b>D21</b>	To remembrance of HANNAH DENCHER died 23 <sup>rd</sup> February 1938 aged 83 years also of JOSIAH DENCHER died 4 <sup>th</sup> February 1940 aged 88 years "Hope cheers our day"	Stone block with kerb
<b>D22</b>	In affectionate remembrance of JOHN THRIFT who died the 9 <sup>th</sup> of July 1857 aged 60 years Watch therefore for ye know not what hour your Lord doth come.	SLHS
<b>D23</b>	In memory of MARY THRIFT daughter of JOHN and ALICE THRIFT born January 25 <sup>th</sup> 1819 died September 18 <sup>th</sup> 1857 Prepare to meet thy God	SHS

## Monumental Inscriptions in St Andrew's Church, Burton Overy

Grave No	Inscription	Type/Mason
D24	In loving memory of SAMUEL CARVELL who died January 31 <sup>st</sup> 1895 aged 71 years, also of JANE his wife who died April 29 <sup>th</sup> 1903 aged 76 years "Jesus said, I am the resurrection and the life" St John X1.25	SLHS  Smith. Burton
D25	<b>Left</b> With happy memories of FRED DENCHER died February 24 <sup>th</sup> 1952 aged 70 years <b>Right</b> Also his beloved wife ELIZABETH ANNA died December 29 <sup>th</sup> 1940 aged 62 years At Rest	Stone kerb
D26	FREDERICK THOMAS DENCHER died 5 <sup>th</sup> October 2004 aged 87 years	WC
D27	In loving memory of GEORGE BRIGHTON who died October 7 1911 aged 73 years also of ANN the beloved wife of GEORGE BRIGHTON who died March 1 1906 aged 84 years "Blessed are the dead which die in the Lord"	SLHS
D28	In loving memory of WILLIAM GARNER (late of Fleckney) the beloved husband of MARY GARNER who died at Burton Overy February 8, 1910 aged 65 years "Shall not the judge of all the earth do right"	SHS
D29	In loving remembrance of EDWARD KIRKMAN (of Burton Overy Lodge) who died June 4 <sup>th</sup> 1895 aged 49 years	SLHS with kerb

### Section E

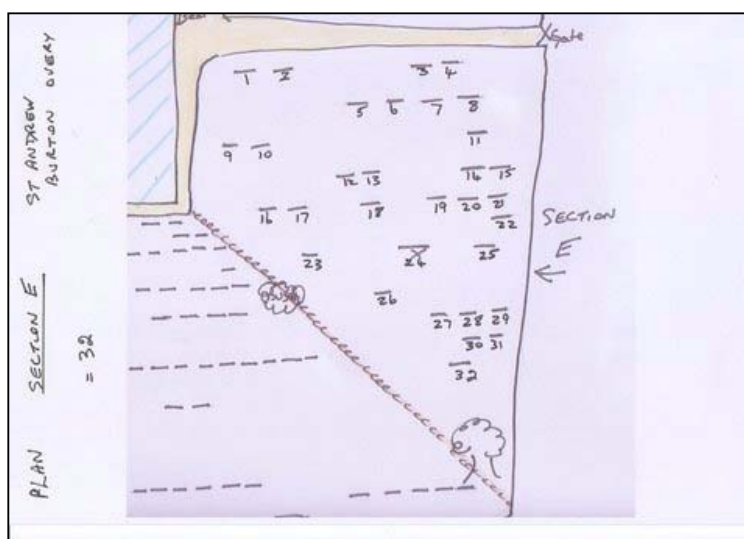

### Monumental Inscriptions in St Andrew's Church, Burton Overy

Grave No	Inscription	Type/Mason
<b>E1</b>	In loving memory of JOHN WOODRUFFE who died January 4 <sup>th</sup> 1866 aged 50 years also of MARY who died March 27 <sup>th</sup> 1901 aged 80 years	SC
<b>E2</b>	Thy will be done In affectionate remembrance of JOHN HULL who died March 15 <sup>th</sup> 1876 aged 66 years also ELIZABETH his beloved wife who died December 5 <sup>th</sup> 1887 aged 76 years also of MARY GOODMAN who died March 18 <sup>th</sup> 1875 aged 88 years Blessed are the dead which die in the Lord	SLHS  J Butteris
<b>E3</b>	Thy will be done In affectionate remembrance of <b>Left</b> <b>Right</b> MARY wife of JAMES HULL who died May 1 <sup>st</sup> 1869 aged 72 years For by grace are ye saved through Faith	DSLHS  J Butteris
<b>E4</b>	Sacred to the memory of ELIZA BUTTERISS who died Sept 6 <sup>th</sup> 1869 aged 23 years Patient in tribulation	SHS
<b>E5</b>	In affectionate remembrance of ELIZABETH CROSS wife of JOHN CROSS, late of Kilby in this county she died February 19 <sup>th</sup> 1852 aged 88 years My body from dust to dust return /My soul to God who gave it	SLHS  J Buteris Burton
<b>E6</b>	In loving memory of JOHN BUTTERISS who died August 20 1896 aged 44 years Behold he taketh away, who can hinder him? /Who will say unto Him what doest thou? Job 1X 12	SLHS  H Smith Great Glen
<b>E7</b>	In loving memory of a dear wife and mother ELIZABETH MARY CHANDLER died 10 <sup>th</sup> May 1979 aged 58 years Sadly missed Also her beloved husband DENNIS CHANDLER died 5 <sup>th</sup> Sept 1991 aged 79 years	SHS
<b>E8</b>	In loving memory of a dear husband and father DEREK FREDERICK HILL died 23 <sup>rd</sup> Aug 1978 aged 45	SHS

### Monumental Inscriptions in St Andrew's Church, Burton Overy

Grave No	Inscription	Type/Mason
<b>E9</b>	Sacred to the memory of WILLm BLAIDES JUDD son of WILLIAM and JANE JUDD who departed this life October 23d 1839 aged 16 years. Also of one son & two daughters of the said WILLm & JANE JUDD who died in infancy Blessed Jesus, may I meet/Brother, Sisters at Thy feet Friends and relations may be there /A crown of glory for to wear	SLHS
<b>E10</b>	Sacred to the memory of WILLIAM JUDD son of the late WILLIAM JUDD and SUSANNA his wife, he died November 4 <sup>th</sup> 1851 aged 72 years "Take ye heed watch and pray for ye know not when the time is.	SLHS Neale .Burton
<b>E11</b>	In loving memory ANNIE WATERFIELD 1 <sup>st</sup> May 1974, JOSEPH WATERFIELD 15 <sup>th</sup> Nov 1975	SSV
<b>E12</b>	To the memory of JOHN NEWBY he died the 5 <sup>th</sup> of Jan 1781 aged 55 years also four of his children who died in their infancy	SLHS
<b>E13</b>	To the memory of SARAH relict of JOHN NEWBY she died March the 19 <sup>th</sup> 1795 aged 53 years	SLHS
<b>E14</b>	In loving memory of GEORGE ERNEST HOLMAN 1924-2002 Loving father of SALLY and DAVI Many treasured memories	SM
<b>E15</b>	Treasured memories of SALLY ELIZABETH HOLMAN 1958-1974	PM
<b>E16</b>	In affectionate remembrance of JOHN ELLIS who died December 10 <sup>th</sup> 1865 in the 66 <sup>th</sup> year of his age "Be still and know that I am God" Psalm 46 verse 10	SLHS J Butteris Burton
<b>E17</b>	Sacred to the memory of ANN ELLIS who departed this life 20 <sup>th</sup> February 1855 aged 72 years Blessed are the pure in hear for they shall see God	SLHS J Butteris Burton
<b>E18</b>	In loving memory of JOHN MATTOCK who died August 4 <sup>th</sup> 1902 aged 79 years also of ANN his wife who died July 7 <sup>th</sup> 1898 aged 77 years also of MARY youngest daughter of the above who died October 9 <sup>th</sup> 1870 aged 22 years Blessed are the dead which died in the Lord	SLHS broken  H Smith Burton

### Monumental Inscriptions in St Andrew's Church, Burton Overy

Grave No	Inscription	Type/Mason
<b>E19</b>	Treasured memories of my beloved husband HAROLD WILLIAM (DICK) BETTERIDGE 1920-2004 Life's work well done. Resting in the Lord HAROLD WILLIAM BETTERIDGE died 10 <sup>th</sup> October 2004 aged 84 years	HS  Plaque on back
<b>E20</b>	In loving memory of OLIVE MARY BETTERIDGE 1888-1969 and her dear husband GEORGE HAROLD BETTERIDGE 1888-1971 Reunited	MHS
<b>E21</b>	In memory of a dear brother GEORGE HARRY BETTERIDGE 1911-1981. Sadly missed also LEONARD WALTER BETTERIDGE 1916-1997 a dear husband and father. Sadly missed.	MHS
<b>E22</b>	In memory of a dearly loved daughter CAROLYN PATRICIA BETTERIDGE died 1 <sup>st</sup> August 1999 Missed beyond words	MHS
<b>E23</b>	In affectionate remembrance of RICHARD SELBY who departed this life March 1 <sup>st</sup> 1844 aged 70 years also of RICHARD THOMAS, & SARAH, children of RICHARD & ELIZABETH SELBY who died in their infancy Blessed are the dead which die in the Lord	SLHS
<b>E24</b>	No inscription	Flat stone
<b>E25</b>	In memory of a beloved husband and father EDWARD THOMAS HENRY SHORT died 6 <sup>th</sup> Sept 1979 aged 72 years also his cherished wife DORIS HAZEL a dearly loved mother died 30 <sup>th</sup> April 1988 aged 81 years In God's care	MHS
<b>E26</b>	In loving memory of ALBERT GEORGE ALFRED CROWE died July 24 <sup>th</sup> 1955 aged 58 years also his wife DOROTHY MAY died January 15 <sup>th</sup> 1982	SHS
<b>E27</b>	In memory of ROSEMARY E ROWE 1941-2002 R.I.P.	GHS
<b>E28</b>	No inscription	SSV

## Monumental Inscriptions in St Andrew's Church, Burton Overy

Grave No	Inscription	Type/Mason
E29	ERNEST WILLIAM SMITH died 8 <sup>th</sup> January 2002 aged 70 years	Small plaque
E30	In loving memory of IDA EDITH YORK died March 4 <sup>th</sup> 1967 aged 70 years also ARCHIE YORK dear husband of IDA died Feb 23 <sup>rd</sup> 1983 aged 88 years. Reunited Loving memory of COLLIN LANGLEY YORK 1925-2005	GHS Plaque
E31	In loving memory of SARAH the beloved wife of CHARLES DIMBLEBEE who died February 4 1896 aged 53 years My strength is dried up like a potsherd: and Thou had'st brought me into the dust of death	SLHS H Smith Gt Glen
E32	In loving memory of AGNES MARY the dearly beloved wife of ANDREW CECIL TYERS who departed this life May 30 <sup>th</sup> 1936 aged 32 years Till we meet again	SHS with kerb

### Section F

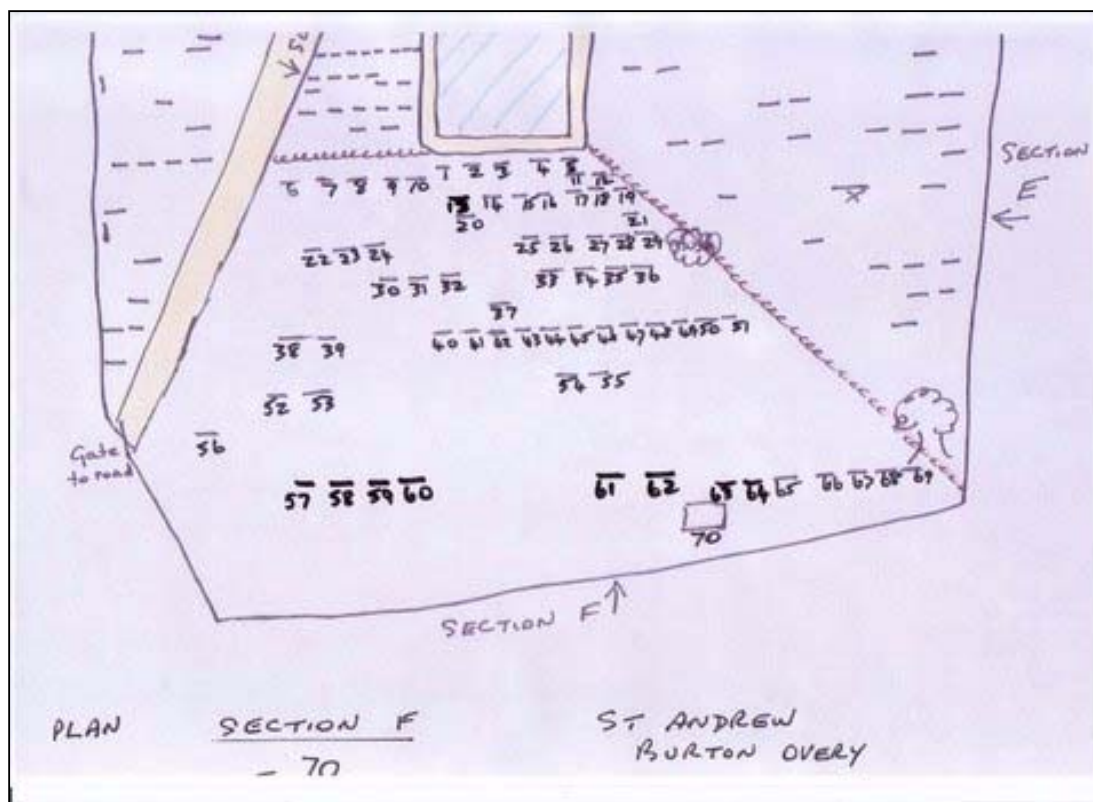

### Monumental Inscriptions in St Andrew's Church, Burton Overy

Grave No	Inscription	Type/Mason
<b>F1</b>	Here lyeth the body of WILLIAM COLEMAN the son of HENRY & MARY COLEMAN who departed this life June ye 15 <sup>th</sup> ANNO Dni 1716 in the 9 <sup>th</sup> year of his age Repent time make no delay, but a child was snatcht away	SLHS
<b>F2</b>	In memory of HENRY COLEMAN of this Parish Gent eldest son of THOMAS COLEMAN also of this Parish gent (by ANNE his wife) he died in 1742, also of MARY his relict only child of NATH'L HOOKE of this Parish gent (by ANN his wife) she died Oct 1766 age 97. They had issue 5 sons and 3 daughters namely THOs who died an infant and was buried here HENRY whose remains are deposited in a vault in the adjoining church THOMAS buried at Uppingham in the County of Rutland WILLIAM buried near this place NATHANIEL buried at Hallaton in this County ANN buried at Edith Weston in the County of Rutland MARY buried at Hallaton and ELIZABETH who died Jany 29 <sup>th</sup> 1762 aged 50 years and was buried here	SLHS  Scott Haboro Sculpt
<b>F3</b>	Stone is directly behind grave 2 and most is unreadable .Sacred to the beloved memory of GEORGE BUTTERIS ASHBY .....1896	SHS
<b>F4</b>	Here lyeth the body of THOMAS COLEMAN who departed this life September the 30 <sup>th</sup> Anno Dni 1716 aged 75 yeares Here I lye sleeping in the dust/until the resurrection of the just/until ye time that Christ shall say/arise my saints and come away	SLHS
<b>F5</b>	<b>Front</b> Here lyeth the body of ANNE the wife of THOMAS COLEMAN departed this life ye 5thday of December 1702 <b>Back</b> Life is uncertain/ Death is more sure/Sin make the wound/And Christ is the cure	SHS

### Monumental Inscriptions in St Andrew's Church, Burton Overy

Grave No	Inscription	Type/Mason
<b>F6</b>	In affectionate remembrance of WILLIAM BEARDSLEY of Glenn House in this county who departed this life the 5 <sup>th</sup> day of July 1870 aged 53 years This is the will of him that reads this/that every one which seeth the son and believeth in him/may have everlasting life/and I will raise him up on the last day Also of ELIZABETH BEARDSLEY wife of the above who died the 21 <sup>st</sup> day of October 1871 aged 55 years "I shall be satisfied when I awake with the likeness"	SC
<b>F7</b>	Sacred to the memory of MARY EXON who resigned this transitory life the 24 <sup>th</sup> of February 1820 in the 69 <sup>th</sup> year of her age	SLHS Neal
<b>F8</b>	Erected to perpetuate the memory of WILLIAM BEARDSLEY who exchanged time for eternity on the 24 <sup>th</sup> of October 1822 in the 73 <sup>rd</sup> year of his age	SLHS Neale Sculp
<b>F9</b>	To the memory of FRANCES BEARDSLEY relict of WILLIAM BEARDSLEY of this place who departed this life the 9 <sup>th</sup> day of Septe/mber 1849 in the 75 <sup>th</sup> year of her age "By grace are ye saved through faith: and that not of yourselves it is the gift of God" Eph 2 v8	SLHS Ar Neale Burton
<b>F10</b>	In loving memory of JOHN EULO COX 1861-1941 also his wife HELEN.E.ROBY COX 1868-1950 EDITH ALLSOPP their daughter 1894-1989	Slate kerbstone
<b>F11</b>	"The trumpet shall sound and the dead shall be raised" An affectionate tribute To the memory of <b>Left</b> THOs NEALE who was called from this state of probation on the 30 <sup>th</sup> of June 1816 in the 80 <sup>th</sup> year of his age <b>Right</b> MARY wife of THOMAS NEALE she resigned this transitory life the 6 <sup>th</sup> day of April 1817 in the 69 <sup>th</sup> year of her age "Awake and sing ye that dwell in dust" Isaiah 26:19 <b>In music and prose:-</b> I know that my redeemer liveth and that he shall stand at the latter day upon the earth, & tho' the worms destroy this body yet in my death shall I see God	SLHS          Neale Sculpt'r Burton



### Monumental Inscriptions in St Andrew's Church, Burton Overy

Grave No	Inscription	Type/Mason
<b>F12</b>	In affectionate remembrance of ARTHUR NEALE who departed this life February 24 <sup>th</sup> 1856 in the 68 <sup>th</sup> year of his age. Also of THOMAS NEALE who departed this life April 23 <sup>rd</sup> 1857 in the 75 <sup>th</sup> year of his age "All part on Earth in deed we may/we wish to meet on earth in vain/but still we hope to see that day/when parting friends shall meet gain"	SLHS  E.Ward Sculpt Oadby
<b>F13</b>	No inscription	Stone plinth
<b>F14</b>	In memory of JAMES COX January 26 <sup>th</sup> 1911 aged 80	SLHS
<b>F15</b>	In affectionate remembrance of .....wife of.....COX who.....75 aged 50 years [possibly ANN 31 May 1875]	SLHS (front flaked)
<b>F16</b>	Indecipherable	Stone
<b>F17</b>	In memory of MARY ELIZA aged 8 years and THOMAS JOHN age 6....who entered into rest Dec 1860 and also CHARLOTTE CHRISTIAN born Sept 1861 entered into rest Oct 1862. The beloved children of GEORGE and ANN COX "Suffer little children to come unto me"	SHS
<b>F18</b>	ELIZA ELIZABETH FAULKNER died June 24 <sup>th</sup> 1873 aged 32	SC
<b>F19</b>	In memory of MARGARET COY the beloved daughter of GEORGE and ANN COX who entered into rest Jan 27 1883 aged 23 years "We asked life of thee, and thou gavest it her/ Even length of days for ever and ever"	SHS
<b>F20</b>	In loving memory of EDMUND GOODHALL COX eldest son of JAMES & ANN COX who died Oct 1 <sup>st</sup> 1872 aged 13 years "Thy will be done (this has been moved to lean on grave no 16)	SLHS
<b>F21</b>	To the memory of JOHN MEAKINS he departed this life the 21 <sup>st</sup> April 1782 aged 69 years "Mourn not my friends at my decease/I hope with Christ I've made my peace/Life is uncertain death is sure/Sin made the wound & Christ the cure	SHS

### Monumental Inscriptions in St Andrew's Church, Burton Overy

Grave No	Inscription	Type/Mason
<b>F22</b>	In loving memory of JOHN BUTTERISS who died November 14 <sup>th</sup> 1882 aged 80 years also of MARY his wife who died May 30 1879 aged 80 years "They came to their graves in a full age/like as a shock of corn cometh in his season" John v c	SLHS
<b>F23</b>	[EVA EMILY] ... LY the beloved child of GEORGE ASHBY born 1884 died Feb 1 <sup>st</sup> 1886 "He shall gather the lambs with his arm, and carry them in his bosom"	SC
<b>F24</b>	In loving memory of MAUDE MARY ROBERTS who died Nov 6 <sup>th</sup> 1891 age 11 yrs "Safe in the arms of Jesus"	Broken SC
<b>F25</b>	In loving memory of JOHN WILLIAMS (For 19 years schoolmaster of this Parish) born March 3 <sup>rd</sup> 1852 died July 3 <sup>rd</sup> 1918 "Father in thy gracious keeping/Leave me now thy servant sleeping" Also EMMA wife of the above died Dec 10 <sup>th</sup> 1943 aged 85 years "At rest"	SC
<b>F26</b>	In ever loving memory of WILLIAM ROBY COX who died July 27 <sup>th</sup> 1915 aged 10 years "In the kingdom of thy grace/Give a little child a place"	SC
<b>F27</b>	Beneath are enter'd the remains of CHARLOTTE the beloved wife of JOHN COX who departed this life Dec'r 8 <sup>th</sup> 1844 in the 21 <sup>st</sup> year of her age "A stranger in a stranger's land/beneath the stroke of death she fell/No mother hears a parting sigh/No father bids a last farewell/A greater gift to man could not be given/No greater loss except the loss of heaven/But now returned to be with God above/And reign with him in everlasting life"	SLHS

### Monumental Inscriptions in St Andrew's Church, Burton Overy

Grave No	Inscription	Type/Mason
<b>F28</b>	In memory of MARY REEVE COX daughter of JOHN & ELIZABETH COX who departed this transitory life April 6 <sup>th</sup> 1841 aged 2 years "Here lies the body of a darling child/whose form was pleasing and her temper wild/Too good in this beclouded world to stay/God called her home to realms of heavenly day"	SLHS
<b>F29</b>	In affectionate remembrance of JOHN COX who departed this life September the 29 <sup>th</sup> 1856 aged 60 years "Think as softly sad you tread/Above the venerable dead/Once like thee they life possessed/And time shall be when thou shall rest"	SLHS  J Butteriss
<b>F29a</b>	Indecipherable small piece of slate under the bush	SLHS
<b>F30</b>	Here lyeth ye body of JOHN HOOKE who departed this life the 17 day of August Anno Dom 1714 aged 48	SLHS
<b>F31</b>	Erected in memory of ELIZABETH wife of WARREN OGDEN and daughter of JAMES & ELIZABETH COX she died 26 <sup>th</sup> April 1843 in 33 <sup>rd</sup> year of her age also of JAMES and JANE children of the said JAMES & ELIZABETH COX who died in infancy "Our dearest friends depart and die/Their absence makes us grieve/But to the Lord their spirits fly/This doth our minds relieve"	SLHS
<b>F32</b>	In memory of ELIZth the daughter of JAMES & ELIZABETH COX she died April 4 <sup>th</sup> 1798	SLHS
<b>F33</b>	WILLIAM HOOKE departed ye 9 <sup>th</sup> of April 1705 aged 50	SHS
<b>F34</b>	Here lyth the body of ELIZABETH WARD wife of RANDOL WARD she departed this life April 1710 Grieve not for me.../My glass is full.../It is the Lord /His will be done	SHS
<b>F35</b>	Here lyeth interred the body of RANDOL WARD who departed this life the 3 <sup>rd</sup> day of May 1723 aged 79 years	SLHS

### Monumental Inscriptions in St Andrew's Church, Burton Overy

Grave No	Inscription	Type/Mason
<b>F36</b>	In loving memory of THOMAS BUCKLAR who died Oct'r 29 <sup>th</sup> 1880 aged 66 years also of CATHERINE his wife who died Sept'r 21 <sup>st</sup> 1870 aged 46 years also 4 of their children "Be ye also ready"	SLHS  J Butteriss
<b>F37</b>	Indecipherable	
<b>F38</b>	In loving memory of HARRY died Nov 3 <sup>rd</sup> 1914 aged 30 years also of MAUD died Feb 21 <sup>st</sup> 1898 aged 7 years son and daughter of TOM HARRY and ANN TILLEY "At rest"	Slate cross
<b>F39</b>	In loving memory of WILLIAM PITTS, late of (Carlton Curlieu) born January 1 <sup>st</sup> 1825 died June 30 <sup>th</sup> 1897 also of EMMA his wife born July 4 <sup>th</sup> 1823 died April 26 <sup>th</sup> 1903 Peace Perfect Peace It is enough earths' struggles soon shall cease/And Jesus call us to heaven's perfect peace	SLHS  Smith of Burton
<b>F40</b>	Here lieth the body of JOHN COX who departed this life the 24 <sup>th</sup> August 1797 aged 36 years	SLHS
<b>F41</b>	Here lie the remains of THOMAS COX son of WILLIAM & ANN COX who died July 2 <sup>nd</sup> 1812 aged 37 years Consumption deep laid us to sleep/Brother dear and I grieve not dear friends/ God makes amends though we so young did die	SLHS
<b>F42</b>	In affectionate remembrance of GEORGE COX who died January 10 <sup>th</sup> 1860 aged 81 years also of ELIZABETH his wife who died September 17 <sup>th</sup> 1836 aged 45 years "Reader prepare to meet thy God"	SLHS
<b>F43</b>	In affectionate remembrance of SARAH COX daughter of SAMUEL & SARAH COX who died November 17 <sup>th</sup> 1873 aged 52 years Not by works righteous which we have done but according to his mercy he saved us	SLHS

### Monumental Inscriptions in St Andrew's Church, Burton Overy

Grave No	Inscription	Type/Mason
<b>F44</b>	Sacred to the memory of MARY COX daughter of WILLIAM & ANN COX she died 14 <sup>th</sup> June 1826 aged 61 years Near this place lie the remains of WILLIAM COX who died 12 <sup>th</sup> August 1797 aged 67 years and of ANN his wife who died 23 <sup>rd</sup> January 1813 aged 76 years, also of HANNAH their daughter who died 4 <sup>th</sup> October 1787 aged 14 years "O happy dead in thee that sleep/While oe'r their mouldering dust we weep/O faithful saviour who shalt come/That dust to ransom from the tomb"	SLHS
<b>F45</b>	Sacred to the memory of ANN HENSHAW wife of JOHN HENSHAW who departed this life January 24 <sup>th</sup> 1836 aged 63 years Blessed are the dead which die in the Lord	SLHS
<b>F46</b>	Erected to the memory of JEMIMA COX daughter of SAMUEL and SARAH COX who departed this life August 29 <sup>th</sup> 1829 aged 20 years "The shorter was my time/The longer is my rest/God took me in my prime/Because he thought it best"	SLHS
<b>F47</b>	In affectionate remembrance of SAMUEL COX who died December 16 <sup>th</sup> 1866 aged 83 years also of SARAH COX wife of SAMUEL COX who departed this life February 13 <sup>th</sup> 1853 aged 72 years "Looking for the mercy of our Lord Jesus Christ unto eternal life"	SLHS
<b>F48</b>	In memory of ELIZABETH daughter of THOMAS & DORCAS BUCKLAR who died August 27 <sup>th</sup> 1836 in the 18 <sup>th</sup> year of her age also of CAROLINE & SARAH who died in their infancy My flesh afflicted sore with pain/My body comfortless/My soul I gave to God again/To find eternal rest	SLHS  Neale
<b>F49</b>	Erected in memory of JEMIMA and ELIZA twin daughters of THOMAS & DORCAS BUCKLAR they died Sept 11 <sup>th</sup> 1841 in the 20 <sup>th</sup> year of their life Just in the blooming vic'rous morn of age/Whilst in the tropic of our youthful days/God gave command that we should quit the stage/The messenger a short but sharp disease	SLHS  Neale Engrav'r

### Monumental Inscriptions in St Andrew's Church, Burton Overy

Grave No	Inscription	Type/Mason
<b>F50</b>	To the memory of HENRY BUCKLAR youngest son of THOMAS & DORCAS BUCKLAR he died Sepr 22 <sup>nd</sup> 1848 aged 19 years "In the midst of life we are I death"	SLHS  Butteris of Burton
<b>F51</b>	In affectionate remembrance of THOMAS BUCKLAR who died march 17 <sup>th</sup> 1862 in the 83 <sup>rd</sup> year of his age also of DORCAS his widow who died Sepr 17 <sup>th</sup> 1870 age 84 years "Blessed are the dead which die in the Lord/Even so saith the spirit;/For they rest from their labours"	SLHS  J Butteriss
<b>F52</b>	In loving memory of MARY ELIZABETH CHANDLER 1872-1954 HENRY CHANDLER 1872-1954, NORA ELZABETH LOOMES 1914-1997, THOMAS HERBERT LOOMES 1910-1997	GHS
<b>F53</b>	In loving memory of TOM HARRY TILLEY, died May 6 <sup>th</sup> 1917 aged 70 years, also of ANN his wife died April 16 <sup>th</sup> 1928 aged 77 years and of SARAH ANN daughter of the above died Dec 22 <sup>nd</sup> 1916 aged 30 years "Gone but not forgotten"	SLHS  Burton
<b>F54</b>	In loving memory of JOHN HOLMAN who died December 13 <sup>th</sup> 1909 aged 73 years "Peace perfect Peace" Also of MARY wife of the above who died April 23 <sup>rd</sup> 1923 aged 87 years "Rest sweet rest"	
<b>F55</b>	RASC badge M2/266466 Private J.C.COX Royal Army Service Corps 7 <sup>th</sup> September 1918 aged 34 Gone but not forgotten	CWGC
<b>F56</b>	In loving memory of MARY LAXTON EARL widow of the late JOHN EARL (of Horborne Hunts) who died March 8 <sup>th</sup> 1907 aged 89 years also of CLEMENT THOMPSON who died May 11 <sup>th</sup> 1895 aged 43 years also of MILLIE who died Dec 12 <sup>th</sup> 1901 aged 40 years. Son and daughter of the above "Risen with Him"	SHS  H Smith Burton Overy
<b>F57</b>	In memory of JOHN DARKER who departed this life Jan the 26 <sup>th</sup> 1804	SLHS

### Monumental Inscriptions in St Andrew's Church, Burton Overy

Grave No	Inscription	Type/Mason
<b>F58</b>	In memory of ELIZABETH the wife of JOHN DARKER who died Oct 7 1801 aged 78 years Husband & wife in age of Life/ Death quickly snatched away;/Sure such a call bids one and all:/prepare without delay	SLHS
<b>F59</b>	In memor.....JOHN DA...[ RKER ]He died Octr the 14 <sup>th</sup> 1798 aged 74 years Great God! to thee I yield my breath/Nor to the future trust/For soon you may be sudden death/Like me be laid in dust	SLHS broken
<b>F60</b>	ROBERT DAR.....this life the 14 day of Septemr 1762 aged 64 years	SLHS broken
<b>F61</b>	<p><b>Side 1</b> Here lyeth the bodys of two aged 24 and 22/ THOMAS DYER schoolmaster of this place/ For pious parts and virtue two /We hope his souls at rest/ And WILLIAM SIMKINS two/ These flowers of youth were nipped away/ By accident as we may say/ Death met them in the deep/And caused us to weep/ And here they lie like two that are asleep./ Water is powerful, by them it shows/Venture not where you not knows./ Two brothers like within they lie together liv'd/ All you that pass by take care in time prepare to die./ On June the 20<sup>th</sup> this accident was done/ In one thousand seven hundred and twenty one. Here you can see we are born to die/When God sees good we cannot put it by</p> <p><b>Side 2</b> Jesus mind God's word let his book be our guide/Then death will be a friend to us we need not be surprised/ Our life is like a candel or a pen that writeth fast/ Or a flower that faeds or blosoms that I ..... cast / Our glass runs on our bodys from earth came/ And to earth they must return againe./When death to us apeirs it makes us look full .../When the dart strikes to the hart the Soul and Body /Part full soon then we are gone/ Farewell my acquaintance and my friends/Minde your time think of youre end/ As they are gone for want of roome .....adore 1721</p>	<p>Double sided SLHS</p> <p>Thomas Dick of Leicester</p>

### Monumental Inscriptions in St Andrew's Church, Burton Overy

Grave No	Inscription	Type/Mason		
F62	<p><b>Front</b> Here lieth the body of WILLIAM SIMKIN aged 22 years being interred with THOMAS DYER they both accedently drowned in ye 20 June 1721</p> <p><b>Back</b> ....Power for fading soon our glory For in the deep we mete our doom</p>	SHS		
F63	<p>Here lieth interred the body of ANNIE VOSS wife of JOHN VOSS who died November he 30<sup>th</sup> 1753 in the 76<sup>th</sup> year of her age When death is sent from God above / To part our unity and love No friends nor physicians art / Can keep us from his fatal dart</p>	SLHS		
F64	<table><tr><td><b>Left</b> AD Arborem Alpice En Lethu Here lieth interred the body of JOHN VOSS who departed this life the 11<sup>th</sup> day of April 1766 aged 89 years</td><td><b>Right</b> AD Crucem Alpice Ecce Salutem</td></tr></table>	<b>Left</b> AD Arborem Alpice En Lethu Here lieth interred the body of JOHN VOSS who departed this life the 11 <sup>th</sup> day of April 1766 aged 89 years	<b>Right</b> AD Crucem Alpice Ecce Salutem	DSLHS
<b>Left</b> AD Arborem Alpice En Lethu Here lieth interred the body of JOHN VOSS who departed this life the 11 <sup>th</sup> day of April 1766 aged 89 years	<b>Right</b> AD Crucem Alpice Ecce Salutem			
F65	<table><tr><td><b>Left</b> AD Arborem Alpice En Lethu Here lieth the body of ELIZABETH the wife of JOHN VOSS who departed this life November 30<sup>th</sup> 1763 aged LVII years</td><td><b>Right</b> AD Crucem Alpice Ecce Salutem</td></tr></table>	<b>Left</b> AD Arborem Alpice En Lethu Here lieth the body of ELIZABETH the wife of JOHN VOSS who departed this life November 30 <sup>th</sup> 1763 aged LVII years	<b>Right</b> AD Crucem Alpice Ecce Salutem	DSLHS  W Phipps
<b>Left</b> AD Arborem Alpice En Lethu Here lieth the body of ELIZABETH the wife of JOHN VOSS who departed this life November 30 <sup>th</sup> 1763 aged LVII years	<b>Right</b> AD Crucem Alpice Ecce Salutem			
F66	<p>Sacred to the memory of JOHN VOSS who departed this life June 4<sup>th</sup> 1774 in the 65<sup>th</sup> year of his age</p>	SLHS		
F67	<p>In memory of JOHN VOSS who died the 11<sup>th</sup> day of July 1784 aged 38 years Praise wrote on tombs is vainly spent/A man’s good deeds his best monument.</p>	SLHS		



## Monumental Inscriptions in St Andrew's Church, Burton Overy

Grave No	Inscription	Type/Mason
<b>F68</b>	Beneath are interred the remains of MARY wife of EDWARD BOUCHER and relict of JOHN VOSS she departed this life the 28 <sup>th</sup> day of August 1806 aged 59 years At heavens command I yield my fleeting breath/and here between two husbands flee in death/I died in hope to meet them both again/In worlds on high where joy s eternal reign	SLHS
<b>F69</b>	In memory of EDWARD BOUCHER who departed this life May the 13 <sup>th</sup> 1804 aged 54 years	SLHS
<b>F70</b>	<b>Right</b> ELEANOR FRANCES SWAIN August 21 1878-January 22 1943 wife of JOSEPH PADDY SWAIN June 7. 1874-February 27.1959 <b>Left</b> BARBARA JOAN SWAIN February 20. 1910-May 29.1994 ROBERT PADDY SWAIN May 29. 1910-December25. 2004	Large stone kerbstone

### Section F



## Monumental Inscriptions in St Andrew's Church, Burton Overy

### Section G

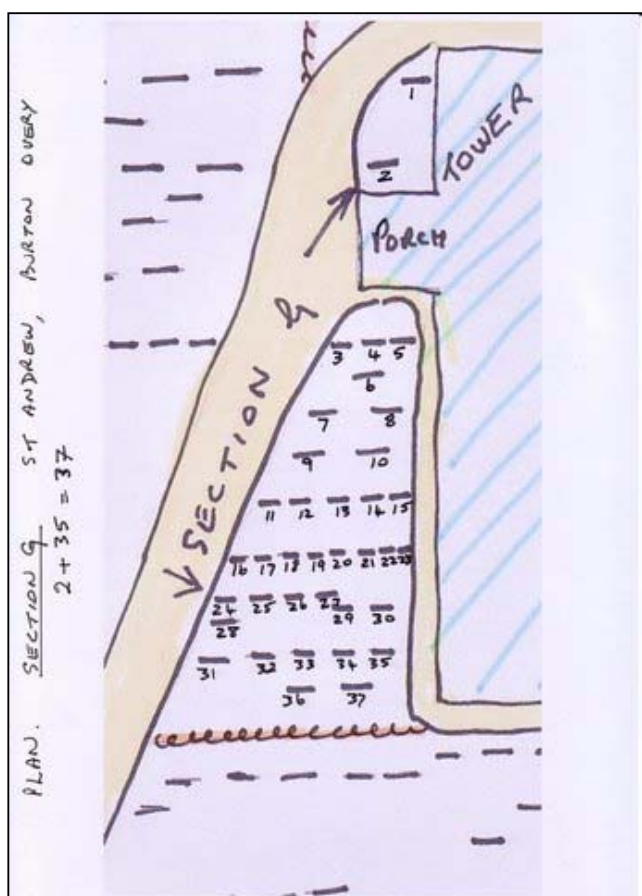

Grave No	Inscription	Type/Mason
G1	Here lieth the body of STEPHEN FOX who departed this life the 13th day of August 1735 aged 57 and to ABIGAIL his wife who died September the 26 <sup>th</sup> 1734 in the 35 <sup>th</sup> year of her age	SLHS
G2	In memory of GEORGE WILLIAM COLEMAN younger son of HENRY FREEMAN COLEMAN of Evington Hall in this county born 15 <sup>th</sup> December 1834 died 6 March 1912	MC
G2a	M.O.1743	Slate on floor by porch

### Monumental Inscriptions in St Andrew's Church, Burton Overy

Grave No	Inscription	Type/Mason
<b>G3</b>	<p><b>Left</b> Here lieth interred the body of THOMAS son of THOMAS BOSS by JOAN his wife who departed this life the 18<sup>th</sup> day October 1724 in the 6<sup>th</sup> year of his age</p> <p><b>Right</b> Here also in the same grave lieth interned their second son THOMAS departed this life the 5th day of April 1758 in the 33<sup>rd</sup> year of his life</p>	<p>DSLHS</p> <p>Firmadge</p>
<b>G4</b>	Here lieth interred the body of THOMAS BOSS who departed this life the 20 <sup>th</sup> day of February 1754 in the 64 <sup>th</sup> year of his age	Firmadge
<b>G5</b>	Here lieth interred ye body of JOAN ye wife of THOMAS BOSS who departed this life the 29 <sup>th</sup> day of July 1767 in ye 79 <sup>th</sup> year of her age	<p>SLHS</p> <p>Firmadge</p>
<b>G6</b>	<p>MARY EDITH wife of FREDERICK THORP rector of this Parish died 1<sup>st</sup> May 1899</p> <p>“And God shall wipe away all the tears from their eyes/and shall be no more death, neither sorrow nor crying/ nether shall there be any more pain/ for the former things are passed away. Rev XXI.4.</p> <p>FREDERICK THORP husband of the above. For 60 years the rector of Burton Overy 1852-1916 Born June 24<sup>th</sup> 1827 died December 8<sup>th</sup> 1916</p>	G Cross
<b>G7</b>	<p>In loving memory of RACHEL widow of THOMAS ORTON (Of Chapel Allerton Leeds) died June 22<sup>nd</sup> 1930 aged 90 years</p> <p>“Until the day breaks and the shadows flee away”</p> <p>also of ANNE JANE WILLIAMS died Sept 30<sup>th</sup> 1932 aged 75 years</p> <p>“The day thou gavest Lord has ended”</p>	G with kerb
<b>G8</b>	<p><b>Top</b> Here resteth the body of JOSEPH BROOKS STEVENSON Esquire who died January 16<sup>th</sup> 1859 aged 87 years also ANN MARY his wife who died March 23<sup>rd</sup> 1851 aged 60 years</p> <p><b>Bottom</b> Turn thee again O Lord at the last/and be gracious unto thy servant</p>	Flat stone tomb

### Monumental Inscriptions in St Andrew's Church, Burton Overy

Grave No	Inscription	Type/Mason
G9	In loving memory of HARRY COOK died July 20 <sup>th</sup> 1933 aged 70 years also of his wife SARAH ANN died January 4 <sup>th</sup> 1934 aged 83 years "He giveth his beloved sleep "	Granite tomb with headstone
G10	<b>Top left</b> In affectionate remembrance of WILLIAM HIDSON GOODWIN who died Jan 16 <sup>th</sup> 1868 aged 53 <b>Top right</b> also of ELIZABETH his wife who died Nov 11 <sup>th</sup> 1910 aged 86 <b>Top</b> also of EDITH GRACE GOSSAGE who died July 28 <sup>th</sup> 1918 aged 48 years <b>Bottom</b> Prepare to meet thy God	Stone tomb
G11	Erected to the memory of MARY MOORE who departed this life June 23 <sup>rd</sup> 1828 aged 70 years Death! like an overflowing stream/Sweeps us away, our Life's a dream/An empty tale a fading flower/Cut down and wither'd in an hour	SLHS
G12	<b>Left</b> In memory of JOHN MOORE he departed this life the 20 <sup>th</sup> day of July 1781 aged 71 years <b>Right</b> Also in memory of MARY the wife of JOHN MOORE Junr who departed this life the 9 <sup>th</sup> day of June 1767 aged 47 years	DSLHS
G13	JOHN MOORE Sen 1 Jan 1743''63 years ... [H]ANNAH MOORE .....JOHN MOORE Senr.....departed this life .47.aged 35 years	SLHS broken in half K Sculp.
G14	Here lyes ye body of HANNAH MOORE ye wife of JOHN MOORE senior who departed this life May the 18 Anno Dom. 1714 aged 74 years	SLHS
G15	Here lieth interr'd the body of JOHN JOHNSON Senr who departed this life January the 30 <sup>th</sup> Anno Dom 1735 in the 52 <sup>nd</sup> year of his age. Here also lyeth the body of ANN, the wife of JOHN JOHNSON who departed this life September the 20 <sup>th</sup> Anno Dom 1739 in the 42 <sup>nd</sup> year of her age	SLHS

### Monumental Inscriptions in St Andrew's Church, Burton Overy

Grave No	Inscription	Type/Mason
<b>G16</b>	<p><b>Left</b> Here lieth interred the body of WILLIAM LINTHWAIT who departed this life the 18<sup>th</sup> day of December 1796 aged 86 years</p> <p><b>Right</b> Here lieth interred the body of FRANCES, wife of WILLIAM LINTHWAIT who departed this life the 16<sup>th</sup> day of December 1783 aged 62 years</p>	DSLHS
<b>G17</b>	Here lieth the body of JOANNA widow of JOHN LINTHWAIT who died 14 <sup>th</sup> day of June 1877 aged 70 years	SLHS
<b>G18</b>	<p>Sacred to the memory of WILLIAM LINTHWAIT Gent who died April 29<sup>th</sup> 1827 aged 75 years A man very much respected by his neighbours/And a kind friend to his relations Blessed are the dead which die in the Lord Rev 14. Chap 13 verse</p>	SLHS  Bettony Oadby
<b>G19</b>	<p>Sacred to the memory of JOHN GAMBLE who departed this life June 29<sup>th</sup> 1849 aged 75 years also of MARY wife of JOHN GAMBLE she died February 18<sup>th</sup> 1847 aged 76 years All ye who hitherto are spar'd/Must shortly yield your lives/Your wisdom is to be prepared/Before the stroke arrives.</p>	SLHS
<b>G20</b>	<p>Here lie the remains of ANN GAMBLE the wife of WILLIAM GAMBLE she died 21<sup>st</sup> of Janry 1780 aged 34 years also of GEORGE their son who died 23<sup>rd</sup> of Febry 1779 in his infancy All ye that come my grave to see/As I am now so you must be/ Repent in time make no delay/I in my prime was snatch'd away</p>	SLHS
<b>G21</b>	Sacred to the memory of WILLIAM GAMBLE he died 23 <sup>rd</sup> day of May 1783 aged 43 years	SLHS
<b>G22</b>	<p style="text-align: center;">Eluzai</p> <p>To the memory of WILLIAM the son of WILLIAM &amp; ANN GAMBLE he departed this life on the 15<sup>th</sup> day of July 1787</p>	SLHS
<b>G23</b>	<p>"Come ye blessed children of my father" In memory of MARY the daugr of THOS &amp; ELIZABETH GAMBLE who died Jany 4<sup>th</sup> 1799in the 3<sup>rd</sup> year of her age "God cropt the flower that may blossom"</p>	SL open book

### Monumental Inscriptions in St Andrew's Church, Burton Overy

Grave No	Inscription	Type/Mason
<b>G24</b>	In loving memory of MARIA PHILLIPS who passed away June 27 <sup>th</sup> 1934 aged 83 years "Thy will be done"	SHS
<b>G25</b>	In loving memory of GEORGE HENRY WHEAT. Died Feb 2 <sup>nd</sup> 1933, aged 75 years. Also of ELLINOR, beloved wife of the above Died Jan 29 <sup>th</sup> 1955 aged 97 years "Light at eventide"	SHS
<b>G26</b>	In loving memory of LAURA MAY, the daughter of GEORGE and ELLEN WHEAT. Born Sep 19, 1881 died Aug 27 1892 "Safely, safely gathered in/Far from sorrow far from sin"	Slate cross H Smith Gt Glenn
<b>G27</b>	In loving memory of JAMES TILLEY. Born January 9 <sup>th</sup> 1821 Died November 10 <sup>th</sup> 1887. Also of ANN the beloved wife of the above. Born April 6 <sup>th</sup> 1822, died September 4 <sup>th</sup> 1887 "Jesus Christ the same yesterday And today and for ever" Hebrews XIII. 8	SLHS  Butteris
<b>G28</b>	In sacred memory of KATHLEEN beloved wife of GEORGE HUNT who passed away Aug 7 <sup>th</sup> 1941 aged 29 years "Rest in Peace" Sweetest memories of Kath from her workmates	SHS & kerb  S Vase
<b>G29</b>	Thy word is truth In loving remembrance of JAMES HEAP who died August 20 <sup>th</sup> 1884 in the 90 <sup>th</sup> year of his age. Also ANN wife of the above who died January 17 <sup>th</sup> 1870 aged 71 years "Thy will be done"	SLHS  J Butteriss
<b>G30</b>	In loving memory of RICHARD BURCHNALL who died January 1 <sup>st</sup> 1913 aged 85 years, also of MARY ANN his wife who died March 31 <sup>st</sup> 1916 aged 79 years "Shall not be judge of all the earth. Do right"	SLHS  Burton
<b>G31</b>	In affectionate remembrance of JOHN GOODMAN who died December 28 <sup>th</sup> 1863 aged 84 years A sudden change that moment fell/He had not time to bid his friends farewell	SLHS  J Butteris

### Monumental Inscriptions in St Andrew's Church, Burton Overy

Grave No	Inscription	Type/Mason
<b>G32</b>	Erected in affectionate remembrance of SARAH, wife of JOHN GOODMAN who resigned this transitory life the 28 <sup>th</sup> September 1844. Aged 80 I set the Lord still in my sight and trust in Him over all	SLHS  Neale
<b>G33</b>	In memory of RICHARD BARRETT. He departed this life the 7 <sup>th</sup> day of July 1780 aged 48 years	SLHS
<b>G34</b>	Erected to the memory of WILLIAM TILLEY who departed this life January 24 <sup>th</sup> 1839. Aged 76 years and of ELIZABETH, relict of WILLIAM TILLEY she died June 12 <sup>th</sup> 1845. 84 years Reader "Prepare to meet thy God"	SLHS  Neale
<b>G35</b>	In affectionate remembrance of SARAH the beloved daughter of JAMES and ANN HEAP who died April 12 <sup>th</sup> 1865 aged 30 years In the midst of life we are in death	SLHS  J Butteris
<b>G36</b>	In affection remembrance of LIZZIE daughter of JOSEPH ALFRED and ELIZABETH PATEMAN who died Jan 11 1867 aged 4 years	SC
<b>G37</b>	In affectionate remembrance of the infant children of WILLIAM and ELIZABETH BEARDSLEY of this place <b>Left</b> CHARLES BENT BEARDSLEY born the 14 <sup>th</sup> day of September 1848 died the 28 <sup>th</sup> day of February 1849 <b>Right</b> WILLIAM CHARLES BEARDSLEY born 29 <sup>th</sup> day of November 1844 died 25 <sup>th</sup> day of May 1845 THOMAS HENRY BENT BEARDSLEY born the 19 <sup>th</sup> day of August 1847 died the 27 <sup>th</sup> day of January 1848 "Of such is the Kingdom of heaven" Matt 19ch 14 ver	DSLHS       Neale

## Monumental Inscriptions in St Andrew's Church, Burton Overy

### Section H - Plaques

(Small memorial plaques - probably to cremations - lying to the ground)

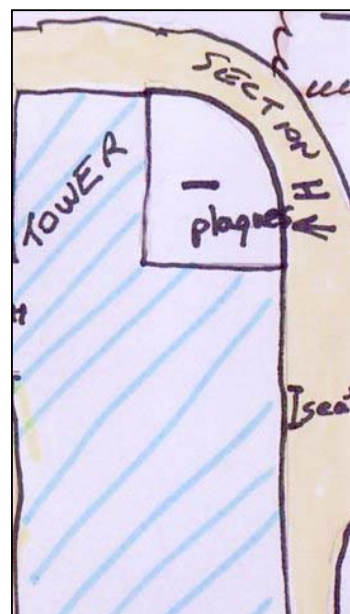

flat

Plaque No.	Inscription	Type
<b>H1</b>	ANNE PALFREYMAN June 26 <sup>th</sup> 1971 aged 42 years	Slate
<b>H2</b>	ANN DAVENPORT 4 <sup>th</sup> June 1969 aged 80 years	Slate
<b>H3</b>	GERTRUDE MAY FISHER December 25 <sup>th</sup> 1967 aged 78 years	Slate
<b>H4</b>	OLIVE IRELAND 4 <sup>th</sup> August 1967 aged 70 years	Slate
<b>H5</b>	KEN BURTON 1913-1963 Loving husband of JOYCE BURTON 1913-1996	Slate
<b>H6</b>	BEATRICE FLINT 1878-1960 At rest	Slate
<b>H7</b>	DOROTHY M MARKLEY died September 18 <sup>th</sup> 1970 aged 70 years Rest in Peace	Slate
<b>H8</b>	H MARKLEY died July 5 <sup>th</sup> 1966 aged 57 years Abide in me	Slate
<b>H9</b>	MAUD ELLEN WHEAT 21 <sup>st</sup> January 1967 aged 83 years Rest in Peace also ELIZABETH MARIA WHEAT died 14 <sup>th</sup> June 1976 aged 84 years	Slate
<b>H10</b>	Fondest memories of JOHN J BARBOUR 1911-1988 At Rest GWEN BARBOUR 1915-2003 Reunited	Slate



### Monumental Inscriptions in St Andrew's Church, Burton Overy

Plaque No.	Inscription	Type
<b>H11</b>	CATHERINE HARRIS died 24 May 1997 aged 89 years JACK HARRIS died 30 November 2004 aged 93 years	Slate
<b>H12</b>	Treasured memories of DORIS MAY BAKER died 27 July 1985 aged 80 years	Slate
<b>H13</b>	THOMAS FREDERICK JONES died 22 August 1976 aged 67 years	Slate
<b>H14</b>	In loving memory of MARY DOROTHY who died 22 <sup>nd</sup> February 1932 aged 40 years, beloved wife of the Rev B LLOYD rector of this parish 1924-1935 This headstone is erected by their children	GHS
<b>H15</b>	Treasured memories RAYMOND FRANK TIMMS born 13th September 1939 Died at Burton Overy 8 <sup>th</sup> March 1981	Slate
<b>H16</b>	In loving memory of CYRIL A BROWNE Gallant gentleman Died 14 February 1987	Slate
<b>H17</b>	Treasured memories of JOHN WATERFIELD 1911-1989	
<b>H18</b>	Precious memories of ARTHUR ERNEST BEARDSMORE 24.6.1910-24.3.1990 FLORENCE BEARDSMORE 14.6.1921-2.2.1991	Slate
<b>H19</b>	ERIC L DOMINGO 1930-1990 we miss you Dad Nite-Nite granddad	Slate
<b>H20</b>	REGINALD HENRY HILL 12.9.03-29.5.91 LILIAN MAY HILL 21.1.09-1.5.95 Loved and remembered	Slate
<b>H21</b>	In memory of EMILY LAURA BEARDSMORE 28.5.11-14.5.74	Slate
<b>H22</b>	ALAN BAKER 26.8.1919-30.12.1995 BERYL W BAKER 20.12.1920-11.7.2005 Dearly loved	Slate
<b>H23</b>	BRENDA BURROWS 1912-1993 A time to weep and a time to laugh	Slate
<b>H24</b>	JAMES SPOONER 1 <sup>st</sup> July 1981	Slate

## Monumental Inscriptions in St Andrew's Church, Burton Overy

Plaque No.	Inscription	Type
<b>H25</b>	PAULINE ELIZABETH MARTIN Died 11 May 2005 aged 50	Cross
<b>H26</b>	In loving memory of JOHN WALLS 1939-2001	Slate

### **Section X**

#### **Other**

No.	Inscription	Type
<b>X1</b> Seat situated near main gate	DOLLY GOLDING 1899 - 1995	Wooden seat
<b>X2</b> Seat by church near section D	Be true to your self and fear nothing 1989 SIOBHAN LAURA DODD 2005	Wooden seat
<b>X3</b> Plaque on main gate to church yard	JOHN WILLIAM COX 17 <sup>th</sup> December 1965 British Legion	

### **Section J**

#### **Wall Memorials inside the Church**

Plaque No.	Inscription	Description
<b>J1</b>	In memory of HENRY BETHUNE Colonel , died July 5th 1899 aged 93 yrs The Lord shall be thine everlasting light Isa. 60. 20 Erected by his sorrowful friends of Burton Overy  In loving memory of CAROLINE BETHUNE wife of the above who died at St Leonard's on Sea Dec 16 1906 aged 83 R.I.P.	Brass plaque with cross

### Monumental Inscriptions in St Andrew's Church, Burton Overy

Plaque No.	Inscription	Description
<b>J2</b>	<p>To the Glory of God and in Memory of all those from this parish who fell in the Great War A.D. 1914 – 1919</p> <p>God shared not His only son</p> <p>Left side</p> <p>Sgt HAROLD COX; Cpl. WALTER HERBERT; Pte ALEXANDER HUBBARD; Pte ALFRED FOX</p> <p>Right side</p> <p>Pte JOHN COX; Pte GEORGE COX; Pte WALTER COX; Pte HARRY NEWTON</p>	<p>Double Wall Plaque</p> <p>Cream marble depicting the crucifixion</p>
<b>J3</b>	<p>In Memory of those who fell in the World War 1939-1945</p> <p>Sergeant KENNETH ALLOWAY; Guardsman DONALD BURTON; Sergeant JOHN HILL</p>	<p>Cream marble</p>
<b>J4</b>	<p>Left side</p> <p>In affectionate remembrance of JOHN MOORE gentleman, late of this parish, whose remains are interred in a vault near this place. He died June vi mdcccxliv in the lxxxiv of his age</p> <p>Blessed are the dead which die in the Lord</p> <p>Rev. xiv xiii</p> <p>Right side</p> <p>In memory of ANN wife of JOHN MOORE, gentleman, eldest daughter of the late Rev. HENRY WOODCOCK, vicar of Barkby in this County and Rector of Canthorpe cum Frieston, Lincolnshire. She died December xxviii mvxxxli In the lxiii year of her age. Erected as a tribute of affection by her only surviving sister -----</p>	<p>Double Wall Plaque</p> <p>Cream marble</p>
<b>J5</b>	<p>In a vault near this place are deposited the remains of JOHN NICHOLS of Spa Garden, Leicester, Gent who was called from this state of probation on the 6<sup>th</sup> of October 1815 in the 75<sup>th</sup> year of his age</p> <p>Also of ANN, wife of the above JOHN NICHOLS, (and daughter of WILLIAM WOODWARD of this place, gent and ANN his wife both deceased.)</p> <p>She departed this life on the 20<sup>th</sup> of June, 1805; aged 57 years.</p> <p>Also of ANN, eldest daughter of the above JOHN and ANN NICHOLS. She died the 13<sup>th</sup> of August 1806 aged 34 years</p> <p>Likewise GEORGE, eldest son of the above JOHN and ANN NICHOLS, who died the 18<sup>th</sup> of June 1811: aged 33 years.</p>	<p>White marble plaque on black stone background</p>

### Monumental Inscriptions in St Andrew's Church, Burton Overy

Plaque No.	Inscription	Description
<b>J6</b>	<p>Sacred to the memory of CHRISTIAN ANN the wife of Major WILLIAM FAWCETT who died 22 March 1823 age 31 years seven days after the birth of her only child WILLIAM HENRY who died 19<sup>th</sup> March 1823 age 4 days.</p> <p>She was endear'd to all her family &amp; friends by the most amiable &amp; affectionate disposition and was equally distinguished for the cultivation of her mind. The suavity &amp; elegance of her manners and the piety &amp; beneficence of her heart her afflicted husband deeply impress'd with a just sense of her many virtue, &amp; inestimable worth in all the public, private, religious, and domestic paths of life; has inscrib'd this mournful tablet to her memory with feelings of inviolable affection &amp; esteem and unutterable regrets for her untimely loss.</p> <p>He thought the morning of his hopes begun.  And ken'd the flatt'ring prospect rich and fair;  He felt her presence as the rising sun  Dawning on a day devoid of care:  Alas! 'twas but a dream, delusion's glare,  Which quickly faded from his ravish'd sight;  The sky born vision heeded not his prayer.  But meteor like, beaming with celestial light,  A lucid moment shown, then setting, all was night!</p>	White marble plaque
<b>J7</b>	<p>This tablet was erected by his affectionate family to the memory of The Revd WILLIAM SOUTHWORTH LEE, formerly rector of this parish, and one of his Majesty's Justices of the Peace for this county: who died December 18<sup>th</sup> 1828; aged 68. Sincerely respected and beloved by all who knew him.</p>	White marble carved to look like a casket
<b>J8</b>	<p>Sacred to the memory of KATHARINE SARAH the beloved and amiable wife of the Rev'd NATHANIEL POMFRET SMALL, M.A. of Market Bosworth, in this county; and daughter of The Rev'd WILLIAM SOUTHWORTH LEE: died October 30<sup>th</sup>; 1831 aged 22.</p> <p>Short her sojourn; yet while this vale she trod,  She walk'd in meek obedience to her God.  Her modest worth, her condescending mien,  Her resignation, brighter made each scene;  Of virtue lost,- like this, to soothe the pain,  Faith whispers peace: to her, 'to die was gain.'</p>	White marble plaque

### Monumental Inscriptions in St Andrew's Church, Burton Overy

Plaque No.	Inscription	Description
<b>J9</b>	At the bottom of this stone are the remains of HENRY DOLBY son of CHAPMAN DOLBY Rr. By ELIZABETH his wife who departed Feb 23 1726 In the 18 <sup>th</sup> year of his age	Slate plaque with gold lettering
<b>J10.</b>	Sacred to the memory of FRANCES LEE wife of the Reverend WILLIAM SOUTHWORTH M.A. Rector of this parish. She was one of the daughters of the ??? RICHARD DYORT of Freeford in the county of Stafford, Esqr. Died August 26 <sup>th</sup> 1792 in the thirty fourth year of her age. Though cut off at an early period From the endearment of life She resigned her soul without repining Into the hands of Him who gave it.	White marble plaque
<b>J11</b>	This plain testimony of Felial Respect was created by BENJAMIN FREEMAN COLEMAN to the memory of ROBERT COLEMAN of the City of Bristol Esq. \second son of HENRY COLEMAN formerly of this parish Esq. who died on the 23 June 1794 in the 62 <sup>nd</sup> year of his age: and was interred on the 1 <sup>st</sup> of July, in the Family Vault near this place.	Slate plaque
<b>J12</b>	Sacred to the memory of ISABELLA FREEMAN youngest daughter of HENRY COLEMAN of Clipston in the county of Northampton Esqr. And ANN his wife who departed this life March 19 <sup>th</sup> 1823 in the 21 <sup>st</sup> year of her age She lived beloved and died sincerely lamented by her relations and friends. Her remains were interr'd at the same time and in the same vault with those of her sister CHRISTIAN ANN FAWCETT and her infant son.	White marble plaque on a slate background
<b>J13</b>	Sacred to the memory of HESTER ELIZA COLEMAN the eldest daughter of HENRY FREEMAN COLEMAN Esqre. And ELIZABETH, his wife: She sweetly fell asleep in Jesus' Novr 17 <sup>th</sup> 1842, aged 15 years. Also of FANNY ELIZABETH, their fourth daughter who died March 10 <sup>th</sup> 1843, aged 7 months. "Not lost but gone before."	White marble plaque on a dark marble background

### Monumental Inscriptions in St Andrew's Church, Burton Overy

Plaque No.	Inscription	Description
<b>J14</b>	<p>Sacred to the memory of HENRY FREEMAN COLEMAN of Evington Hall in this County. Born November 17<sup>th</sup> 1790 Died June 11<sup>th</sup> 1870. Also ELIZABETH his wife Born September 23<sup>rd</sup> 1798 Died January 23<sup>rd</sup> 1880. Whose remains lie in Evington Church Yard.</p> <p>“Redeemed – with the precious blood of Christ” 1 Peter 1-18-19.</p> <p>This brass is placed by their children</p>	Brass plaque set in the architrave of the window
<b>J15</b>	<p>Sacred to the memory of HENRY COLEMAN, Esqr. Many years an inhabitant of this parish and for the last twenty years of his life resident in Market Harborough. He was in the Commission of the Peace for the County of Leicester, and died the 25<sup>th</sup> day of January 1779, aged 74 years.</p> <p>And ANN his wife, daughter of ROBERT FREEMAN gentleman, and MARY, his wife. She died the 30<sup>th</sup> day of October 1761 aged 58 years:</p> <p>Of THOMAS COLEMAN their eldest son, late of Market Harborough, gentleman, who died the 15<sup>th</sup> of January 1772 aged 43 years:</p> <p>And PHOEBE his wife, daughter of EBENEZER BRATHWAITE of the City of London, gentleman. She died the 27<sup>th</sup> day of November 1769 in the 34<sup>th</sup> year of her age in childbed of a daughter PHOEBE who surviving her mother but one day was (reposing in her bosom) with her;</p> <p>Also of THOMAS &amp; MARY ANN their son &amp; daughter the former of whom died the 28<sup>th</sup> day of August 1704, aged 8 years. And the latter the 18<sup>th</sup> day of January 1769, aged 13 years.</p> <p>All of whose remains are deposited in a vault near this place.</p>	White marble on a backslab of brown marble
<b>J16</b>	<p>Sacred to the memory of JOHN SHERARD COLEMAN, youngest son of HENRY and HESTER COLEMAN. He was a man of the most amiable disposition, the strictest integrity of principle.</p> <p>And of the most sincere and Christian piety:</p> <p>He died the 16<sup>th</sup> July 1828; in the 35<sup>th</sup> year of his age:</p> <p>Beloved and deeply lamented.</p> <p>This tablet is erected by his widow, whose consolation for the loss of him is in the humble hope of his having attained the reward promised to the righteous through Jesus Christ.</p>	Cream and white marble shaped like a casket

### Monumental Inscriptions in St Andrew's Church, Burton Overy

Plaque No.	Inscription	Description
<b>J17</b>	Sacred to the memory of WILLIAM KNOX Esqr. Eldest son of The Revd JAMES KNOX minister of Scone, Scotland. He died at Leamington Warwickshire 5 <sup>th</sup> March 1817, aged 57 years. In the relations of a husband a brother and a friend he was alike Faithful, Affectionate and Honorable, whilst he possessed in the highest degree and the dispositions which secure esteem. He was uniformly influenced by those principles which command respect. He married CHRISTIAN eldest daughter of HENRY COLEMAN Esqr. By whom this small tribute of sincere respect is affectionately paid.	White marble plaque on black marble slab
<b>J18</b>	In memory of HENRY COLEMAN of the Borough of Leicester, youngest son of the late HENRY COLEMAN Esqr. of Market Harborough. He was in the Commission of the Peace and of His Majesty's Deputy Lieutenants for the County died the 16 <sup>th</sup> of March 1794 aged 35 years. Also of CHRISTIAN the relict of the above HENRY COLEMAN daughter and Heiress of HENRY and CHRISTIAN SHARPE of Wing in the County of Rutland. She died the 10 <sup>th</sup> of December 1791 aged 60 years. And of ANN FREEMAN COLEMAN youngest daughter of HENRY and CHRISTIAN COLEMAN. She died the 15 <sup>th</sup> April 1798 aged 21 years.	Grey stone
<b>J19</b>	Sacred to the memory of HENRY COLEMAN Esqr. of Clipston House in the County of Northampton who died August 1 <sup>st</sup> 1826, aged 58 years Also to his wife ANNE COLEMAN who died March 14 <sup>th</sup> 1843, aged 74 years.	White marble on black backslab
<b>J20</b>	In the family vault near this place are deposited the remains of HENRY COLEMAN Esq. of Market Harborough, eldest son of the late THOMAS COLEMAN of the same place, gent. He was the Commission of the Peace for the County of Leicester. Married HESTER eldest daughter of the late JOHN BULL of the City of Bristol, Esq., by whom he had issue, three sons. HENRY FREEMAN, THOMAS and JOHN SHEPARD and died the 9 <sup>th</sup> day of May 1813, aged 59 years Here is a family coat of arms above this plaque	White marble on black backslab - together and above no.21

### Monumental Inscriptions in St Andrew's Church, Burton Overy

Plaque No.	Inscription	Description
<b>J21</b>	<p><b>On a vase shaped plaque:</b>  Sacred to the memory of HESTER relict of HENRY COLEMAN Esq. who died April 28<sup>th</sup> 1822 aged 64.  Her remains are deposited in the family vault near this place.</p> <p><b>On the plinth:</b>  This plain testimony of sincere affection and esteem is erected by her eldest son, HENRY FREEMAN COLEMAN.</p>	<p>White marble plaque in the shape of a vase on a plinth on a black backslab-together and underneath no.20</p> <p>Hull Pollard Tyler – Bristol</p>
<b>J22</b>	<p>Sacred to the memory of JOHN WOODRUFFE. Son of DANIEL &amp; SARAH WOODRUFF who departed this life XX October MDCCCXX: in the LXXXIV year of his age.  Also MARY, wife of JOHN WOODRUFFE., and daughter of JOHN &amp; MARY WOODRUFFE, of Costock, in the county of Nottingham: He died XXV August MDCCCXXV; in the LXXXVI year of her age  And of ESTHER, third daughter of JOHN &amp; MARY WOODRUFFE: she died XXI July MDCCLXXX; aged IV years.  Also MARY GREEN, wife of RICHARD GREEN, of Earl Shilton; and eldest daughter of DANIEL &amp; SARAH WOODRUFFE: who died XXXI December, MDCCCII; aged LXXVII</p>	<p>White marble plaque</p>
<b>J23</b>	<p>Sacred to the Memory of HENRY FREEMAN COLEMAN of Evington Hall in this County. Born November 17<sup>th</sup> 1790 Died June 11<sup>th</sup> 1870.  Also ELIZABETH his wife Born September 23<sup>rd</sup> 1880 Died January 23<sup>rd</sup> 1880.  Whose remains lie in Evington Church Yard.  Redeemed – with precious blood of Christ  This Brass is placed by their children</p>	<p>Brass Plaque</p>





## Monumental Inscriptions in St Andrew's Church, Burton Overy

### **Section K**

#### **Floor Slabs in The Chancel**

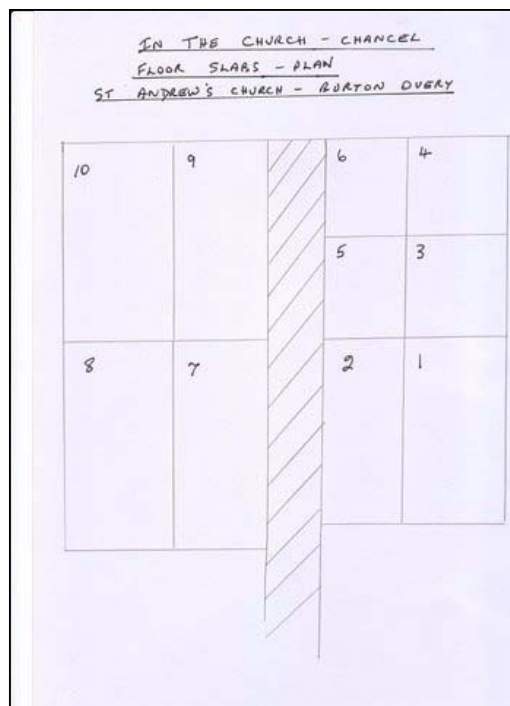

Slab No	Inscription	Description
<b>K1</b>	Hac Jacet THOMAS THORP M.A Rector Obit \\\1July MDCCCXLVI etat LIV Here lieth also the body of FRANCES TOPP THORP widow of the above & daughter of the Revd WILLIAM SOUTHWORTH LEE by FRANCES his first wife, fourth daughter of the late RICHARD DYOTT Esqr of Freelord in the county of Stafford born August XV MDCCXV died Nov XXI MDCCCLVI	Slate  Neal. Engr Burton
<b>K2</b>	Here lieth the Rev: ROBERT THORP M.A. born Sept:5 A.D. 1814 Instituted into the Rectory of this church Oct;27.A.D. 1816 died feb.1.A.D. 1851. "Take ye heed watch and pray/for ye know not when the time is". Also ELLEN THORP wife of the above who went to her rest Aug:15, 1882.her body lies in the Brompton Cemetery"Joy cometh in the morning"	Slate  Neae. Eng Burton
<b>K3</b>	Here lieth the body of ELIZABETH DOLBY the wife of CHAPMAN DOLBY Rect and daughter of Sr.JAMES BEVERLEY Knt. Who departed Jany 28 1709	Stone
<b>K4</b>	Here lies the body of CHAPMAN DOLBY A.M. Rector of this parish he died the 10 <sup>th</sup> .ay 1742 aged 68	Slate

### Monumental Inscriptions in St Andrew's Church, Burton Overy

Slab No	Inscription	Description
<b>K5</b>	Here lies interr'd the body of ELIZABETH the wife of PAUL SOUTHWORTH M.A. Rector of the parish who died the 13 of Nov 1745 aged 41	Slate
<b>K6</b>	Near this place lies the body of PAUL SOUTHWORTH M.A. who departed this life the 14 day of 1768 Aged 60 years	Slate
<b>K7</b>	Near this place the remains of ELIZABETH wife of the late Rev JOHN LEE A.M.. Many years rector of this parish she was the elder daughter of the Rev PAUL SOUTHWORTH A.M. who also was rector of this parish. She died at Leicester on the 16 <sup>th</sup> day of September Anno Domini 1807 in the 71 <sup>st</sup> year of her age	Slate  Neal. Burton
<b>K8</b>	Sacred to the memory of ELIZABETH, relict of the late WATERHOUSE CRYMBLE LINDSAY Esq of the county of Tyrone Ireland and eldest daughter of the revd: JOHN LEE A.M..Many years Rector of this parish . She departed this life at Stamford Vicarage in the county of Nothampton, on the 3 <sup>rd</sup> day of April Anno Domini 1832 in the 75 <sup>th</sup> year of her age	Slate  Neale Burton
<b>K9</b>	Here lyeth ye body of HENRY BURDET Rect of this parish who departed this life Dec the 29 <sup>th</sup> day of our Lord 1700/1709 aged 84	Stone
<b>K10</b>	Here lyeth ye body CHRISTIAN wife of Mr THEOPHILUS BURDET Rectr Burton Overy and daughter of the Right Hon ANTHONY GREY Earl of Kent and Rector of Aston Flamville in ye county of Leicr. She departed this life June ye 5 in ye 83 year of her age 1681	Stone

## Monumental Inscriptions in St Andrew's Church, Burton Overy

### Floor Slabs in the Main Aisle of the Church

K11	Here lieth interr'd the Bodies of JOHN WESTON & SARAH his second wife she died Jan the 10:1731 & he died Feb the 20 1736 aged 78 and near this place 4 of his children JOHN,JOAN, SARAH & ELIZ: JOHN his eldest son departed this life Sept. the 28: 1736 aged 55	Slate
K12	W.K Esqr 1817	Slate



Two Floor Slabs in the Aisle of the Church

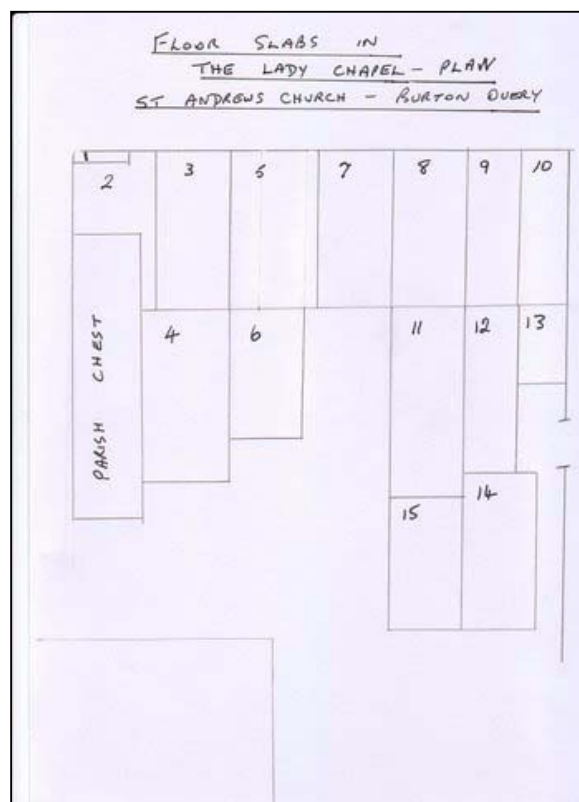

### Section L

Floor Slabs in the Lady Chapel

### Monumental Inscriptions in St Andrew's Church, Burton Overy

Slab No	Transcription	Type
L1	Here lieth the bode of .....THOMAS NEDHAM sonn of THOMAS & MARY who died IVth day of Feb Anno Domini 1680	Stone
L2	Here lyeth the body of ESTHER daughter of JOHN WOODRUFFE Gent, and MARY his wife she.....(rest is under the parish chest)	Slate
L3	Sacred to the memory of MARY the wife of RICHARD GREEN of Earl Shilton and daughter of the late DANIEL WOODRUFFE GENT of this parish who died Dec 26 <sup>th</sup> 1802 aged 77 years	Slate
L4	In the family vault near this place lieth the body of CATHERINE JANE daughter of JOHN WOODRUFFE Gent and MARY his wife who died April XX MDCCCLX aged XIV months "Suffer little children to come unto me and forbid them not for such is the Kingdom of heaven"	Slate
L5	Here lie the bodies of WILLIAM, PATTY and PEGGY SULTZER children of JOHN CHRISTIAN SULTZER of this parish. WILLIAM died the 9 <sup>th</sup> June 1773 aged 14 months. PATTY died 6 <sup>th</sup> July 1779 aged 11 weeks. PEGGY died the 3 of August 1779 aged 15 weeks	Slate  W.K
L6	J.W 1820 M.W 1825	Slate
L7	Beneath this stone are deposited the remains of Miss MARY LEE the younger daughter of JOHN LEE M.A late rector of this parish she died at Leicester May XVI th MDCCLXXXII aged XXI	Stone
L8	Sacred to the memory of WILLIAM WOODWARD gentleman of Burton Overy who departed this life March 12 <sup>th</sup> 1829 aged 51 years This stone is placed by his cousin THOMAS LEACH of the New Walks near Leicester	Slate  Neale
L9	In the memory of WILIAM WOODWARD who died April 16 <sup>th</sup> 1792 aged 47 years also of ELIZABETH wife of WILLIAM WOODWARD. She died July 15 <sup>th</sup> 1822 aged 66 years	Slate

### Monumental Inscriptions in St Andrew's Church, Burton Overy

Slab No	Transcription	Type
L10	To the memory of ELIZABETH daughter of WILLIAM & ELIZABETH WOODWARD who died May 9 <sup>th</sup> 1810 aged 28 years	Slate  M.M.Mart in Leicesr
L11	Here lieth ye body of WILLIAM WOODWARD Gent who departed this life May the 22 <sup>nd</sup> Anno Domm 1714 aged near 42 years All you that here pass by/As you are now so once was I/But as I am so you must be/Therefore prepare to follow me	Slate
L12	J.N.1815 A.N 1805 A.N 1806 G.N 1811	Slate
L13	Frances L 1792	Slate
L14	[Here lieth the remains of DOLBY the son of] WILLIAM WOODWARD Gent who departed this life the 23 <sup>rd</sup> day of January 1776 aged 23 years	Slate [...] under staging
L15	[To the memory of WILLIAM WOODWARD gent who died July 29 1757 aged 48 years also of ANN the wife of [ROBERT GREEN gent and relict of ] the said WILLIAM WOODWARD Gent she died February 15 <sup>th</sup> 1792 aged 66 years	Slate [...] under staging

**Floor Slabs in the Lady Chapel –  
showing the Parish Chest**



## Monumental Inscriptions in St Andrew's Church, Burton Overy

### Burton Overy Independent Chapel

The following is a list of Monumental Inscriptions transcribed by Eric Orbell in 1983 and reproduced here with his kind permission.

*(This Chapel is now a private house, and some of the monuments still stand in the garden.)*

<b>M1</b>	WILLIAM ASHBY late of Merton, Oxon, died 28 <sup>th</sup> December 1920 aged 93 years
<b>M2</b>	BERTHA BAILEY wife of FREDERICK . Died 22 February 1931, aged 63 years, also FREDERICK husband of the above, born 9 October 1870, died 8 October 1943
<b>M3</b>	DUNCAN BARBOUR, died 7 September 1927 aged 57 years, also HANNAH his wife who died 1 March 1974 aged 93 years
<b>M4</b>	ELLA BURDETT, died 12 November 1934 aged 37 years
<b>M5</b>	EDWARD BURDITT, died 18 June 1856 (?) aged 62 years
<b>M6</b>	GEORGE COX died 19 August 1893 aged 71 years
<b>M7</b>	THOMAS MARTIN COX died 25 June 1938
<b>M8</b>	SARAH FREARSON died 19 September 1867 aged 79 years
<b>M9</b>	THOMAS FREARSON late of Kibworth Beauchamp died 8 October 1888 aged 76 years, also ELIZABETH ANN his wife died 13 October 1890 aged 69 years
<b>M10</b>	MARGARET FREEMAN died 13 February 1973 aged 81 years
<b>M11</b>	ANNIE FOSTER, wife of GEORGE died 29 March 1939 aged 69 years, also GEORGE died 12 December 1944 aged 76 years
<b>M12</b>	MAY HORTON daughter of JOHN & SARAH ANN died 23 November 1888 aged 2 years
<b>M13</b>	ELIZABETH MAYN of Burton Overy died 13 March 1899 aged 69 years
<b>M14</b>	ELIZABETH MAYN died 22 February 1920 aged 58 years, also JOHN husband of above died 7 January 1918



### **Monumental Inscriptions in St Andrew's Church, Burton Overy**

<b>M15</b>	LAURA JANE MAYN died 5 March 1878 aged 11 months, also RICHARD PERCY died 2 August 1884 aged 15 months, also JOHN WILLIAM died 4 June 1894 aged 15 years, children of JOHN and ELIZABETH
<b>M16</b>	THOMAS MAYN second son of late WILLIAM & JANE died 20 October 1899 aged 61 years
<b>M17</b>	WILLIAM MAYN eldest son of WILLIAM & JANE died 2 July 1867 aged 30 years
<b>M18</b>	JAMES OSWIN died 30 December 1879 aged 83 years, also MARY his wife died 27 March 1902 aged 95 years
<b>M19</b>	JAMES OSWIN died 27 December 1918 aged 87 years, also MARY his wife died 27 March 1923 aged 90 years
<b>M20</b>	LIZZIE RUFFELL died 16 February 1870 aged 30 years
<b>M21</b>	ANN WARNER died 13 April 1860 aged 75 years
<b>M22</b>	ELIZA MARY WRIGHT wife of JOHN daughter of the late ROBERT HORSEPOOL of Norton died 20 December 1862 aged 57 years.

### **Monuments in the garden of the Independent Chapel**





# Monumental Inscriptions in St Andrew's Church, Burton Overy

## Index of Names

Grave No.	First Name	Surname	Grave No.	First Name	Surname
A52	George	?	C54	John	ASHBY
A52	Henry	?	C55	John	ASHBY
A52	Thomas	?	D1	John	ASHBY
A20	I	A	D2	John	ASHBY
C20	George Henry	ABELL	D3	John	ASHBY
C20	Winifred M	ABELL	C6	Maggie	ASHBY
A18	Eliz	ACTON	C52	Mary	ASHBY
A14	Elizabeth	ACTON	M1	William	ASHBY
A14	Jn	ACTON	A37	John	ATKINS
A15	John	ACTON	A54	J	B
A16	John	ACTON	M2	Bertha	BAILEY
A17	John	ACTON	M2	Frederick	BAILEY
A18	John	ACTON	H22	Alan	BAKER
A14	Mary	ACTON	H22	Beryl W	BAKER
A17	Mary	ACTON	H12	Doris May	BAKER
A19	Mary	ACTON	C17	Norman Sharpe	BAKER
A19	Thomas	ACTON	C17	Selina Ann	BAKER
A23	Anne	ALLEN	M3	Duncan	BARBOUR
A25	Eliz	ALLEN	H10	Gwen	BARBOUR
A25	John	ALLEN	M3	Hannah	BARBOUR
A23	William	ALLEN	H10	John J	BARBOUR
A26	William	ALLEN	G33	Richard	BARRETT
J3	Kenneth	ALLOWAY	B23	George	BATES
F10	Edith Emmeline	ALLSOPP	B23	Hannah	BATES
A56	Amy Gertrude	ASHBY	B22	John	BATES
C53	Ann	ASHBY	B23	John	BATES
D2	Ann	ASHBY	B23	Mary	BATES
C52	Eliz	ASHBY	G37	Charles Bent	BEARDSLEY
C52	Elizabeth	ASHBY	F6	Elizabeth	BEARDSLEY
C53	Elizabeth	ASHBY	G37	Elizabeth	BEARDSLEY
C54	Elizabeth	ASHBY	F9	Frances	BEARDSLEY
D2	Elizabeth	ASHBY	G37	Thomas Henry Bent	BEARDSLEY
D3	Elizabeth	ASHBY	F6	William	BEARDSLEY
D3	Elizabeth	ASHBY	F8	William	BEARDSLEY
F23	Eva Emily	ASHBY	F9	William	BEARDSLEY
F23	George	ASHBY	G37	William	BEARDSLEY
F3	George Butteris	ASHBY	G37	William Charles	BEARDSLEY
A56	Hubert Wilson	ASHBY	H18	Arthur Ernest	BEARDSMORE
C6	Hubert Wilson	ASHBY	H21	Emily Laura	BEARDSMORE
C52	John	ASHBY	H18	Florence	BEARDSMORE
C52	John	ASHBY	A57	John	BEET
C53	John	ASHBY	A58	Lizzie	BEET

## Monumental Inscriptions in St Andrew's Church, Burton Overy

Grave No.	First Name	Surname	Grave No.	First Name	Surname
A57	Mary Ellen	BEET	C63	Elizabeth Annie	BROOM
A58	Tom	BEET	C63	Ernest Edward	BROOME
B5	Elizabeth	BELL	H16	Cyril A	BROWNE
B5	William	BELL	F48	Caroline	BUCKLAR
A46	Ann	BERRIDGE	F36	Catherine	BUCKLAR
A47	Ann	BERRIDGE	F48	Dorcas	BUCKLAR
A49	Ann	BERRIDGE	F49	Dorcas	BUCKLAR
A47	Mary	BERRIDGE	F50	Dorcas	BUCKLAR
A46	William	BERRIDGE	F51	Dorcas	BUCKLAR
A46	William	BERRIDGE	F49	Eliza	BUCKLAR
A47	William	BERRIDGE	F48	Elizabeth	BUCKLAR
A48	William	BERRIDGE	F50	Henry	BUCKLAR
A49	William	BERRIDGE	F49	Jemima	BUCKLAR
J1	Caroline	BETHUNE	F48	Sarah	BUCKLAR
J1	Henry	BETHUNE	F36	Thomas	BUCKLAR
E22	Carolyn Patricia	BETTERIDGE	F48	Thomas	BUCKLAR
E20	George Harold	BETTERIDGE	F49	Thomas	BUCKLAR
E21	George Harry	BETTERIDGE	F50	Thomas	BUCKLAR
E19	Harold William (Dick)	BETTERIDGE	F51	Thomas	BUCKLAR
E21	Leonard Walter	BETTERIDGE	J20	John	BULL
E20	Olive Mary	BETTERIDGE	G30	Mary Ann	BURCHNALL
K3	James (Sir)	BEVERLEY	G30	Richard	BURCHNALL
B31	Mary Elizabeth	BIRD	K10	Christian	BURDET
G3	Joan	BOSS	K9	Henry	BURDET
G5	Joan	BOSS	K10	Theophilus	BURDET
G3	Thomas	BOSS	M4	Ella	BURDETT
G3	Thomas	BOSS	M5	Edward	BURDITT
G3	Thomas	BOSS	H23	Brenda	BURROWS
G4	Thomas	BOSS	D4	Albert Edward	BURTON
G5	Thomas	BOSS	J3	Donald	BURTON
F68	Edward	BOUCHER	D4	Donald Edward	BURTON
F69	Edward	BOUCHER	D4	Francis May	BURTON
F68	Mary	BOUCHER	H5	Joyce	BURTON
C49	Annie Mary	BOWLEY	H5	Ken	BURTON
C49	Joseph Edmund	BOWLEY	D4	Thomas William	BURTON
B9	Mary	BRADDER	E4	Eliza	BUTTERISS
B8	Samuel	BRADDER	E6	John	BUTTERISS
B8	Samuel	BRADDER	F22	John	BUTTERISS
B9	Samuel	BRADDER	F22	Mary	BUTTERISS
C62	John	BRADSHAW	D34	Jane	CARVAL
C62	Rose Hannah	BRADSHAW	D34	Samuel	CARVAL
C62	Thomas Alfred	BRADSHAW	B27	Alice	CARVER
J15	Ebenezer	BRAITHWAITE	B27	John	CARVER
D27	Ann	BRIGHTON	B27	John Thomas	CARVER
D27	George	BRIGHTON	E7	Dennis	CHANDLER

## Monumental Inscriptions in St Andrew's Church, Burton Overy

Grave No.	First Name	Surname	Grave No.	First Name	Surname
E7	Elizabeth Mary	CHANDLER	G2	Henry Freeman	COLEMAN
F52	Henry	CHANDLER	J13	Henry Freeman	COLEMAN
F52	Mary Elizabeth	CHANDLER	J14	Henry Freeman	COLEMAN
D8	Daniel	CLARK	J20	Henry Freeman	COLEMAN
D8	Jemima	CLARK	J21	Henry Freeman	COLEMAN
D19	Benjamin	CLARKE	J23	Henry Freeman	COLEMAN
D19	Caroline	CLARKE	J16	Hester	COLEMAN
A6	Mary	CLEAVER	J20	Hester	COLEMAN
A6	Robert	CLEAVER	J21	Hester	COLEMAN
A7	Beniaman	CLEVER	J13	Hester Eliza	COLEMAN
A7	Joane	CLEVER	J12	Isabella Freeman	COLEMAN
A7	William	CLEVER	J20	John Shepard	COLEMAN
A30	Elizabeth A T	COCK	J16	John Sherard	COLEMAN
A30	Frederick Lucas	COCK	F1	Mary	COLEMAN
A30	James George	COCK	F2	Mary	COLEMAN
A30	James Lucas	COCK	F2	Mary	COLEMAN
A30	Rebecca	COCK	J15	Mary Ann	COLEMAN
F2	Ann	COLEMAN	J15	Phoebe	COLEMAN
J12	Ann	COLEMAN	J15	Phoebe	COLEMAN
J15	Ann	COLEMAN	J11	Robert	COLEMAN
J18	Ann Freeman	COLEMAN	F2	Thomas	COLEMAN
F2	Anne	COLEMAN	F2	Thomas	COLEMAN
F5	Anne	COLEMAN	F4	Thomas	COLEMAN
J19	Anne	COLEMAN	F5	Thomas	COLEMAN
J11	Benjamin Freeman	COLEMAN	J15	Thomas	COLEMAN
J18	Christian	COLEMAN	J15	Thomas	COLEMAN
F2	Elizabeth	COLEMAN	J20	Thomas	COLEMAN
J13	Elizabeth	COLEMAN	J20	Thomas	COLEMAN
J14	Elizabeth	COLEMAN	F2	Thos	COLEMAN
J23	Elizabeth	COLEMAN	F1	William	COLEMAN
J13	Fanny Elizabeth	COLEMAN	F2	William Nathaniel	COLEMAN
G2	George William	COLEMAN	G9	Harry	COOK
F1	Henry	COLEMAN	G9	Sarah Ann	COOK
F2	Henry	COLEMAN	F15	Ann	COX
F2	Henry	COLEMAN	F17	Ann	COX
J11	Henry	COLEMAN	F19	Ann	COX
J12	Henry	COLEMAN	F20	Ann	COX
J15	Henry	COLEMAN	F41	Ann	COX
J16	Henry	COLEMAN	F44	Ann	COX
J17	Henry	COLEMAN	F27	Charlotte	COX
J18	Henry	COLEMAN	F17	Charlotte Christian	COX
J18	Henry	COLEMAN	F20	Edmund Goodhall	COX
J19	Henry	COLEMAN	F28	Elizabeth	COX
J20	Henry	COLEMAN	F31	Elizabeth	COX
J21	Henry	COLEMAN	F32	Elizabeth	COX

## Monumental Inscriptions in St Andrew's Church, Burton Overy

Grave No.	First Name	Surname	Grave No.	First Name	Surname
F42	Elizabeth	COX	E26	Dorothy May	CROWE
F32	Elizth	COX	F60	Robert	DA.....
F17	George	COX	B28	Frances	DALBY
F19	George	COX	B29	Frances	DALBY
F42	George	COX	B28	Mary	DALBY
M6	George	COX	B28	William	DALBY
F44	Hannah	COX	B28	William	DALBY
J2	Harold	COX	B29	William	DALBY
F10	Helen E Roby	COX	F58	Elizabeth	DARKER
F55	J C	COX	F57	John	DARKER
F14	James	COX	F58	John	DARKER
F20	James	COX	F59	John	DARKER
F31	James	COX	B1	Ann	DAVENPORT
F31	James	COX	B2	Ann	DAVENPORT
F32	James	COX	H2	Ann	DAVENPORT
F31	Jane	COX	B1	John	DAVENPORT
F46	Jemima	COX	B1	Samuel	DAVENPORT
F27	John	COX	B2	Samuel	DAVENPORT
F28	John	COX	B1	William	DAVENPORT
F29	John	COX	D25	Elizabeth Anna	DENCHER
F40	John	COX	D20	Emma Catherine	DENCHER
J2	John	COX	D25	Frederick	DENCHER
F10	John Eulo	COX	D26	Frederick Thomas	DENCHER
C11	John W (Jack)	COX	D21	Hannah	DENCHER
X3	John William	COX	D21	Josiah	DENCHER
F44	Mary	COX	D20	William Urban	DENCHER
F17	Mary Eliza	COX	E31	Charles	DIMBLEBEE
F28	Mary Reeve	COX	E31	Sarah	DIMBLEBEE
F43	Samuel	COX	C2	Siobhan Laura	DODD
F46	Samuel	COX	X2	Siobhan Laura	DODD
F47	Samuel	COX	J9	Chapman	DOLBY
F43	Sarah	COX	K3	Chapman	DOLBY
F43	Sarah	COX	K4	Chapman	DOLBY
F46	Sarah	COX	J9	Elizabeth	DOLBY
F47	Sarah	COX	K3	Elizabeth	DOLBY
F41	Thomas	COX	J9	Henry	DOLBY
F17	Thomas John	COX	H19	Eric L	DOMINGO
M7	Thomas Martin	COX	F61	Thomas	DYER
F41	William	COX	F62	Thomas	DYER
F44	William	COX	J10	Richard	DYORT
F26	William Roby	COX	K1	Richard	DYOTT
F19	Margaret	COY	F56	John	EARL
E5	Elizabeth	CROSS	F56	Mary Laxton	EARL
E5	John	CROSS	F56	Millie	EARL
E26	Albert George Alfred	CROWE	A67	Thomas	ELLIOTT

## Monumental Inscriptions in St Andrew's Church, Burton Overy

Grave No.	First Name	Surname	Grave No.	First Name	Surname
E17	Ann	ELLIS	C43	John	FRANKS
E16	john	ELLIS	C44	John	FRANKS
F7	Mary	EXON	C45	John	FRANKS
B26	Anthony	FABLING	C46	John	FRANKS
B26	Ellizabeth	FABLING	C38	John Breedon	FRANKS
A29	Edie	FARDEN	C39	William	FRANKS
A29	Robert	FARDEN	C39	William	FRANKS
A25	Sarah	FARDEN	C40	William	FRANKS
A29	Sarah	FARDEN	C41	William	FRANKS
A29	William	FARDEN	C56	William	FRANKS
F18	Eliza Elizabeth	FAULKNER	M9	Elizabeth Ann	FREARSON
J6	Christian Ann	FAWCETT	M8	Sarah	FREARSON
J12	Christian Ann	FAWCETT	M9	Thomas	FREARSON
J6	William	FAWCETT	M10	Margaret	FREEMAN
J6	William Henry	FAWCETT	J15	Mary	FREEMAN
H3	Gertrude May	FISHER	J15	Robert	FREEMAN
H6	Beatrice	FLINT	G20	Ann	GAMBLE
C35	Harry Stanley	FORRYAN	G22	Ann	GAMBLE
C35	Kate	FORRYAN	G23	Elizabeth	GAMBLE
M11	Annie	FOSTER	G20	George	GAMBLE
M11	George	FOSTER	G19	John	GAMBLE
G1	Abigail	FOX	G19	Mary	GAMBLE
J2	Alfred	FOX	G23	Mary	GAMBLE
A62	Catherine	FOX	G23	Thos	GAMBLE
A63	Catherine Isabella	FOX	G20	William	GAMBLE
A64	Charles Frederick	FOX	G21	William	GAMBLE
A64	Elizabeth	FOX	G22	William	GAMBLE
A65	Elizabeth May	FOX	G22	William	GAMBLE
A62	Ethel Kate	FOX	D28	Mary	GARNER
A65	Hilda Violet	FOX	D28	William	GARNER
A62	Robert	FOX	A61	Harriet	GILBERT
A63	Robert	FOX	A61	James Norman	GILBERT
G1	Stepher	FOX	A61	John	GILBERT
C44	Ann	FRANKS	A71	Flora	GILFORD
C46	Ann	FRANKS	A71	Gordon	GILFORD
C46	Ann	FRANKS	X1	Dolly	GOLDING
C45	Eliza	FRANKS	C25	Doris	GOLDING
B32	Elizabeth	FRANKS	G31	John	GOODMAN
C39	Elizabeth	FRANKS	G32	John	GOODMAN
C41	Elizabeth	FRANKS	E2	Mary	GOODMAN
C42	Elizabeth	FRANKS	G32	Sarah	GOODMAN
C56	Elizabeth	FRANKS	G10	Elizabeth	GOODWIN
C56	James	FRANKS	G10	William Hidson	GOODWIN
C46	James.	FRANKS	G10	Edith Grace	GOSSAGE
C42	John	FRANKS	L15	Ann	GREEN

## Monumental Inscriptions in St Andrew's Church, Burton Overy

Grave No.	First Name	Surname	Grave No.	First Name	Surname
A66	Mary	GREEN	C12	John Enoch	HOLMAN
J22	Mary	GREEN	F54	Mary	HOLMAN
L3	Mary	GREEN	C12	Olive Ade	HOLMAN
J22	Richard	GREEN	E14	Sally	HOLMAN
L3	Richard	GREEN	E15	Sally Elizabeth	HOLMAN
A66	Thomas	GREEN	C15a	William Nelson	HOLMAN
K10	Anthony (Earl)	GREY	F2	Ann	HOOKE
C47	Esther	GROOCK	F30	John	HOOKE
C47	James	GROOCK	F2	Nathan'l	HOOKE
C47	James	GROOCK	F33	William	HOOKE
D13	Albert	HANNANT	M12	John	HORTON
D13	Annie Osborne	HANNANT	M12	May	HORTON
D12	Mary Elizabeth	HANNANT	M12	Sarah Ann	HORTON
D12	William	HANNANT	D7	Susanna	HORTON
C50	Alec	HARIS	D7	Thomas	HORTON
A39	Christiana	HARRALD	D10	Charles	HOULDEN
A39	Mary	HARRALD	D10	Ellen	HOULDEN
A39	Thomas	HARRALD	D16	Ellen	HOULDEN
H11	Catherine	HARRIS	D10	John	HOULDEN
C51	Dorothy	HARRIS	J2	Alexander	HUBBARD
C50	Elsie	HARRIS	E2	Elizabeth	HULL
H11	Jack	HARRIS	E3	James	HULL
C50	John William	HARRIS	E2	John	HULL
C50	Rosemary	HARRIS	E3	Mary	HULL
A38	Thomas	HARROLD	G28	George	HUNT
G29	Ann	HEAP	G28	Kathleen	HUNT
G35	Ann	HEAP	B10	Ann	ILIFF
G29	James	HEAP	B11	Elizabeth	ILIFF
G35	James	HEAP	B10	John	ILIFF
G35	Sarah	HEAP	B11	John Darker	ILIFF
A40		HENRY	B11	Simeon	ILLIFF
F45	Ann	HENSHAW	H4	Olive	IRELAND
F45	John	HENSHAW	A53	W	J
J2	Walter	HERBERT	C7	Floera MacDougal	JAMES
C3	Charles Harry (Wagg)	HILL	C7	Richard Kitto	JAMES
E8	Derek Frederick	HILL	D9	David	JENKINS
C3	George Edgar	HILL	C10	Eliza	JENKINS
C23	James Arthur	HILL	D9	Mary	JENKINS
J3	John	HILL	C10	William	JENKINS
H20	Lilian May	HILL	G15	Ann	JOHNSON
H20	Reginald Henry	HILL	G15	John	JOHNSON
C15a	Cecelia	HOLMAN	C28	Mary Eleanor	JONES
E14	David	HOLMAN	H13	Thomas Frederick	JONES
E14	George Ernest	HOLMAN	E9	Jane	JUDD
F54	John	HOLMAN	E10	Susanna	JUDD

## Monumental Inscriptions in St Andrew's Church, Burton Overy

Grave No.	First Name	Surname
E9	William	JUDD
E10	William	JUDD
E10	William	JUDD
E9	Willm Blaides	JUDD
K12	W	K
D29	Edward	KIRKMAN
J17	Christian	KNOX
J17	James	KNOX
J17	William	KNOX
L13	Frances	L
B16	T	L
B16	W	L
A31	Elizabeth	LACEY
A31	Thomas	LACEY
A11	Ann	LEACH
A9	Edward	LEACH
A10	Edward	LEACH
A9	Elizabeth	LEACH
A12	Elizabeth	LEACH
A11	Elizth	LEACH
A4	Mary	LEACH
A4	Thomas	LEACH
L8	Thomas	LEACH
A4	William	LEACH
A11	William	LEACH
A12	William	LEACH
A13	William	LEACH
K7	Elizabeth	LEE
K1	Frances	LEE
K7	John	LEE
K8	John	LEE
L7	John	LEE
L7	Mary	LEE
J7	William Southworth	LEE
J8	William Southworth	LEE
K1	William Southworth	LEE
D11	Amy Elizabeth	LEWIN
A51	Ruth Kate	LEWIN
D11	Thomas Reginald	LEWIN
A51	Tom	LEWIN
K8	Elizabeth	LINDSAY
K8	Waterhouse Crymble	LINDSAY
G16	Frances	LINTHWAIT
G17	Joanna	LINTHWAIT
G17	John	LINTHWAIT

Grave No.	First Name	Surname
G16	William	LINTHWAIT
G18	William	LINTHWAIT
H14	B	LLOYD
H14	Mary Dorothy	LLOYD
F52	Nora Elizabeth	LOOMES
F52	Thomas Herbert	LOOMES
B6	Anne	LOVETT
B4	Jane	LOVETT
B6	John	LOVETT
B7	Sarah	LOVETT
B4	Thomas	LOVETT
B7	Thomas	LOVETT
B7	William	LOVETT
B20	Catherine	MALLARD
B21	John	MALLARD
B21	Mary	MALLARD
B20	Samuel	MALLARD
B21	Samuel	MALLARD
C27	Mabel (nee Bond)	MALLENDER
H7	Dorothy M	MARKLEY
H8	H	MARKLEY
H25	Pauline Elizabeth	MARTIN
B12	Allce	MATTOCK
B17	Alice	MATTOCK
E18	Ann	MATTOCK
A2	Elizabeth	MATTOCK
A8	Elizabeth Smith	MATTOCK
B12	George	MATTOCK
A2	Hannah	MATTOCK
A2	Hannah	MATTOCK
B17	Harold	MATTOCK
A3	Joan	MATTOCK
B17	Job	MATTOCK
A1	John	MATTOCK
A2	John	MATTOCK
E18	John	MATTOCK
E18	Mary	MATTOCK
B17	Mary Annie	MATTOCK
B12	Sarah	MATTOCK
A3	William	MATTOCK
C30	Ann	MAYN
C34	Anne	MAYN
C31	Eliabeth	MAYN
C21	Elizabeth	MAYN
M14	Elizabeth	MAYN

## Monumental Inscriptions in St Andrew's Church, Burton Overy

Grave No.	First Name	Surname	Grave No.	First Name	Surname
M15	Elizabeth	MAYN	E12	John	NEWBY
M13	Elizabeth	MAYN	E13	John	NEWBY
C34	Jane	MAYN	E13	Sarah	NEWBY
C31	John	MAYN	C5	Frederick	NEWTON
C31	John	MAYN	J2	Harry	NEWTON
M14	John	MAYN	A32	John	NEWTON
M15	John	MAYN	A33	John	NEWTON
C21	John	MAYN	A32	Martha	NEWTON
M15	John William	MAYN	A34	Mary	NEWTON
M15	Laura Jane	MAYN	C5	Sarah Ann	NEWTON
M15	Richard Percy	MAYN	C5	Thomas Henry	NEWTON
C30	Samuel	MAYN	A34	William	NEWTON
C34	Samuel	MAYN	A35	William	NEWTON
C34	Samuel	MAYN	J5	Ann	NICHOLS
F21	John	MEAKINS	J5	Ann	NICHOLS
C59	Edgar	MEASOM	J5	George	NICHOLS
C59	George	MEASOM	J5	John	NICHOLS
C59	George	MEASOM	C16	Robert	NOEL
C59	Mary Ann	MEASOM	B3	James	NORFOLK
J4	Ann	MOORE	B18	E`	O
A59	Eleanor	MOORE	G2a	M	O
A59	Hannah	MOORE	F31	Elizabeth	OGDEN
G13	Hannah	MOORE	F31	Warren	OGDEN
G14	Hannah	MOORE	G7	Rachel	ORTON
A59	John	MOORE	G7	Thomas	ORTON
G12	John	MOORE	A50	Ann	OSWIN
G12	John	MOORE	B14	Elizabeth	OSWIN
G13	John	MOORE	A50	James	OSWIN
G14	John	MOORE	A55	John	OSWIN
J4	John	MOORE	B13	John	OSWIN
G11	Mary	MOORE	B14	John	OSWIN
G12	Mary	MOORE	B15	John	OSWIN
L12	A	N	B14	Mary	OSWIN
L12	A	N	B15	Mary	OSWIN
L12	G	N	C4	Sandra Lavinia	PAINTER
L12	J	N	H1	Anne	PALFREYMAN
F12	Arthur	NEALE	C36	Ann	PALMER
D6	Elizabeth	NEALE	C36	Mary	PALMER
F11	Mary	NEALE	C36	William	PALMER
F11	Thomas	NEALE	G36	Elizabeth	PATEMAN
F12	Thomas	NEALE	G36	Joseph Alfred	PATEMAN
F11	Thos	NEALE	G36	Lizzie	PATEMAN
L1	Mary	NEDHAM	C18	Barbara	PATRICK
L1	Thomas	NEDHAM	C18	Thomas Herbert	PATRICK
L1	Thomas	NEDHAM	C19	Albert Ernest	PEARS



## Monumental Inscriptions in St Andrew's Church, Burton Overy

Grave No.	First Name	Surname	Grave No.	First Name	Surname
C19	Alice	PEARS	E29	Ernest William	SMITH
C19	Ernest George	PEARS	A69	Harry	SMITH
C15	Ann	PETERS	A69	Lizzie Jane	SMITH
C15	Ann	PETERS	K5	Elizabeth	SOUTHWORTH
C15	Edward	PETERS	J10	Frances Lee	SOUTHWORTH
G24	Maria	PHILLIPS	K5	Paul	SOUTHWORTH
F39	Emma	PITTS	K6	Paul	SOUTHWORTH
F39	William	PITTS	K7	Paul	SOUTHWORTH
B24	Richard	PRIDMORE	H24	James	SPOONER
D14	Alfred	READ	G8	Ann Mary	STEVENSON
D15	Alfred	READ	G8	Joseph Brooks	STEVENSON
D14	Fanny	READ	L5	John Christian	SULTZER
D15	Nellie	READ	L5	Patty	SULTZER
D15	Stella	READ	L5	Peggy	SULTZER
F24	Maude Mary	ROBERTS	L5	William	SULTZER
C13	Stanley	ROBERTS	F70	Barbara Joan	SWAIN
C48	Amelia Evelyn	ROBINSON	F70	Eleanor Frances	SWAIN
D18	John	ROWE	F70	Joseph Paddy	SWAIN
E27	Rosemary E	ROWE	F70	Robert Paddy	SWAIN
D18	Sarah	ROWE	A70	Amelia Evelyn	SWANN
D18	Sarah Ann	ROWE	A70	Charles Wilfred	SWANN
E23	Elizabeth	SELBY	A68	Alfred	TALBOTT
E23	Richard	SELBY	A68	Ann Francis	TALBOTT
E23	Richard Thomas	SELBY	D17	Ann	THOMPSON
E23	Sarah	SELBY	F56	Clement	THOMPSON
A72	Annie Elizabeth (Gilford)	SHARPE	D17	Henry	THOMPSON
J18	Christian	SHARPE	K2	Ellen	THORP
J18	Henry	SHARPE	G6	Frederick	THORP
C24	Jonathan James Scott	SHELDON	G6	Mary Edith	THORP
E25	Doris	SHORT	K2	Robert	THORP
E25	Edward Thomas Henry	SHORT	C8	William	THORP
A60	Bryan Edward	SIMONS	K1	Frances Topp	THORPE
A60	Charles	SIMONS	K1	Thomas	THORPE
A60	Stella	SIMONS	D23	Alice	THRIFT
F62	William	SIMPKIN	D22	John	THRIFT
F61	William	SIMPKINS	D23	John	THRIFT
C1	Mary	SIMSON	D23	Mary	THRIFT
C1	Robert	SIMSON	F38	Ann	TILLEY
J8	Katharine Sarah	SMALL	F53	Ann	TILLEY
J8	Nathaniel Pomfret	SMALL	G27	Ann	TILLEY
B25	David	SMEETON	G34	Elizabeth	TILLEY
B25	Elizabeth	SMEETON	F38	Harry	TILLEY
B25	Samuel	SMEETON	G27	James	TILLEY
			F38	Maud	TILLEY
			F53	Sarah Ann	TILLEY

## Monumental Inscriptions in St Andrew's Church, Burton Overy

Grave No.	First Name	Surname	Grave No.	First Name	Surname
F38	Tom Harry	TILLEY	A21	William	WESTON
F53	Tom Harry	TILLEY	A22	William	WESTON
G34	William	TILLEY	H9	Elizabeth Maria	WHEAT
H15	Raymond Frank	TIMMS	G26	Ellen	WHEAT
E32	Agnes Mary	TYERS	G25	Ellinor	WHEAT
E32	Andrew Cecil	TYERS	G26	George	WHEAT
F63	Annie	VOSS	G25	George Henry	WHEAT
F65	Elizabeth	VOSS	G26	Laura May	WHEAT
F63	John	VOSS	H9	Maud Ellen	WHEAT
F64	John	VOSS	C9	Annie	WIGNALL
F66	John	VOSS	C9	George	WIGNALL
F67	John	VOSS	A41	Amy Harding	WILLIAMS
F68	John	VOSS	G7	Anne Jane	WILLIAMS
F65	John	VOSS	A41	Beatrice Maggie	WILLIAMS
L6	J	W	C26	Edward	WILLIAMS
A27	M	W	F25	Emma	WILLIAMS
L6	M	W	F25	John	WILLIAMS
H26	John	WALLS	C26	Mickey	WILLIAMS
F34	Elizabeth	WARD	A43	Norah Eleanor	WILLIAMS
F34	Randal	WARD	C26	Richard Hattersley	WILLIAMS
F35	Randal	WARD	A42	Thomas Harding	WILLIAMS
D5	Edith Emmeline	WARDLE	A43	Thomas Harvey Harding	WILLIAMS
D5	John Edwin Albert	WARDLE	C26	Victoria	WILLIAMS
C33	Ann	WARNER	C64	Lewis	WILLSON
A44	Edward	WARNER	C64	Vera Phyllis	WILLSON
A45	Elizabeth	WARNER	C60	Ann	WILSON
A44	Katherine	WARNER	C61	Ann	WILSON
C29	Mary	WARNER	C61	Charlotte Ann	WILSON
A44	Robert	WARNER	C61	George	WILSON
A44	Robert	WARNER	C60	Lomax	WILSON
C29	Robert	WARNER	C61	Lomax	WILSON
C32	Robert	WARNER	J4	Henry	WOODCOCK
C33	Robert	WARNER	A24	Mary	WOODCOCK
C22	Geoff	WASLING	A24	Thomas	WOODCOCK
E11	Annie	WATERFIELD	L4	Catherine Jane	WOODRUFFE
H17	John	WATERFIELD	J22	Daniel	WOODRUFFE
E11	Joseph Edmund	WATERFIELD	J22	Daniel	WOODRUFFE
A21	Ann	WESTON	L3	Daniel	WOODRUFFE
K11	Eliz	WESTON	L2	Esther	WOODRUFFE
K11	Joanna	WESTON	E1	John	WOODRUFFE
K11	John	WESTON	J22	John	WOODRUFFE
K11	John	WESTON	J22	John	WOODRUFFE
K11	John	WESTON	J22	John	WOODRUFFE
K11	Sarah	WESTON	J22	John	WOODRUFFE
K11	Sarah	WESTON	L2	John	WOODRUFFE

## Monumental Inscriptions in St Andrew's Church, Burton Overy

Grave No.	First Name	Surname	Grave No.	First Name	Surname
L4	John	WOODRUFFE	C37	Mary	WOODWARD
E1	Mary	WOODRUFFE	C37	William	WOODWARD
J22	Mary	WOODRUFFE	J5	William	WOODWARD
J22	Mary	WOODRUFFE	L8	William	WOODWARD
L2	Mary	WOODRUFFE	L9	William	WOODWARD
L4	Mary	WOODRUFFE	L10	William	WOODWARD
J22	Sarah	WOODRUFFE	L11	William	WOODWARD
J22	Sarah	WOODRUFFE	L11	William	WOODWARD
J5	Ann	WOODWARD	L14	William	WOODWARD
B30	Caroline	WOODWARD	L15	William	WOODWARD
C37	David	WOODWARD	C14	James	WOOLLEY
L14	Dolby	WOODWARD	C14	Selina	WOOLLEY
L9	Elizabeth	WOODWARD	E30	Archie	YORK
L10	Elizabeth	WOODWARD	E30	Collin Langley	YORK
L10	Elizabeth	WOODWARD	E30	Ida Edith	YORK

### A few interesting grave-stones

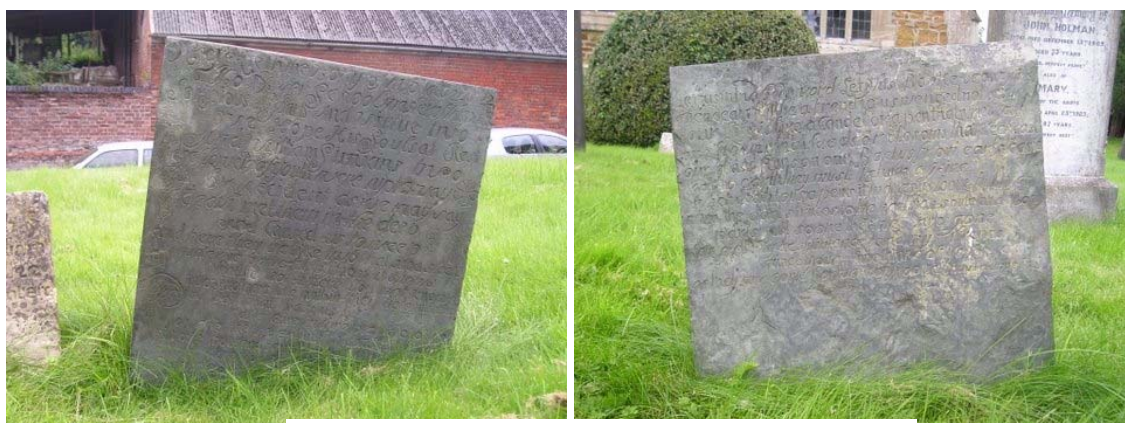

Script on both sides of Grave No. F 61



Some became readable after careful cleaning

Sadly for some, it was too late